

Tower Dryer



Wiring Diagrams Manual

PNEG-554r09



a division of
THE GSI GROUP



TABLE OF CONTENTS

Single Fan Wiring	
Single Fan Input/Output Board	6
Single Fan External Wiring	7
Single Fan Auxiliary Interlock	8
Single Fan Contactor Coil Wiring	9
Single Fan Overload Wiring	10
Single Fan Protectofier/Ignition/Airswitch Wiring	11
Three Fan Wiring	
Three Fan Input/Output Board	13
Three Fan External Wiring	14
Three Fan Auxiliary Interlock Wiring	15
Three Fan Contactor Coil Wiring	16
Three Fan Overload Wiring	17
Three Fan Protectofier/Ignition/Airswitch Wiring	18
Four Fan Wiring	
Four Fan Input/Output Board	20
Four Fan External Wiring	21
Four Fan Auxiliary Interlock Wiring	22
Four Fan Contactor Coil Wiring	23
Four Fan Overload Wiring	24
Four Fan Protectofier/Ignition/Airswitch Wiring	25
Sensor Wiring	
Grain Temperature Sensor Wiring	27
Bindicator Wiring	28
Single Fan Upper Safety High Limit Wiring	29
Single Fan Middle Safety High Limit Wiring	30
Single Fan Lower Safety High Limit Wiring	31
Single Fan Inside Safety High Limit Wiring	32
Three & Four Fan Upper Safety High Limit Wiring	33
Three & Four Fan Middle Safety High Limit Wiring	34
Three & Four Fan Lower Safety High Limit Wiring	35
Three & Four Fan Inside Safety High Limit Wiring	36
Fuel Train	
Fuel Train Layout	38
Standard Fuel Train Wiring	39
Canadian Fuel Train Wiring	40
Canadian Protectofier with Timofier Wiring	41
Control Panel Wiring	
Control Panel Front Panel External Wiring	43
Control Panel Front Panel Internal Wiring	44
Control Panel Front Panel Light Bulb Voltages	45
PID Board Wiring	46

GS1 TOWER DRYER WIRING DIAGRAMS

TABLE OF CONTENTS (con't)

Special Starter Wiring

Single Fan Cutler Hammer Soft Start Wiring	48
Single Fan Benshaw Soft Start Wiring	49
Three Fan Tri-Star Power Wiring	50
Four Fan Cutler Hammer Soft Start Wiring	51
Four Blower Part Winding Start Control	52
Four Blower Part Winding Start Power Wiring	53

Control Wiring

Single Fan Control Wiring	55
Three Fan Control Wiring	56
Four Fan Control Wiring	57

Miscellaneous

Toshiba VF-SX Wiring	59
Toshiba VF-S7 Wiring	60
Slide Gate Control Wiring	61
Dual Slide Gate Control Wiring	62
Transformer Wiring/Door Safety Circuit	63

GSI TOWER DRYER WIRING DIAGRAMS

SINGLE FAN WIRING

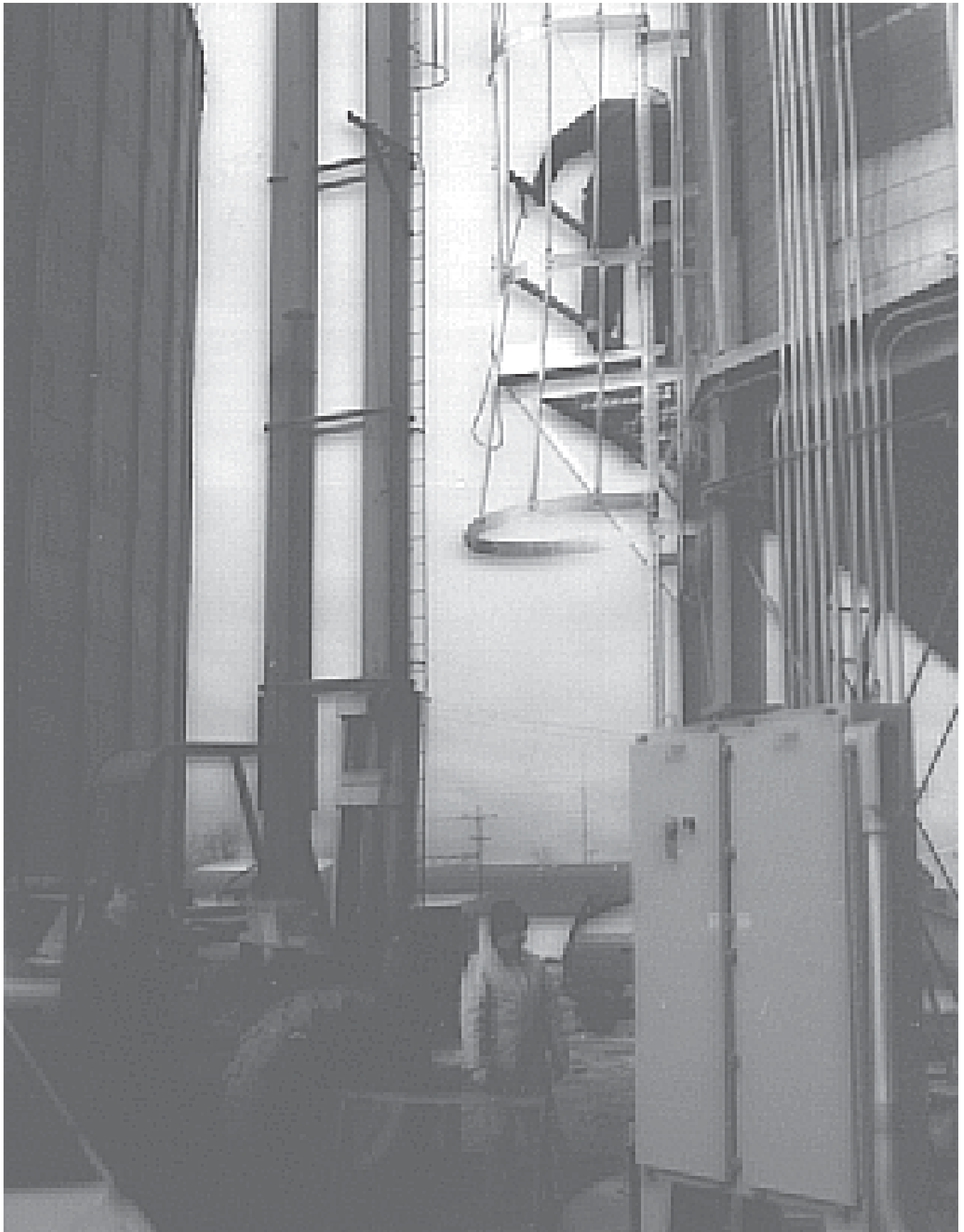

GS1 TOWER DRYER WIRING DIAGRAMS

SINGLE FAN INPUT/OUTPUT BOARD

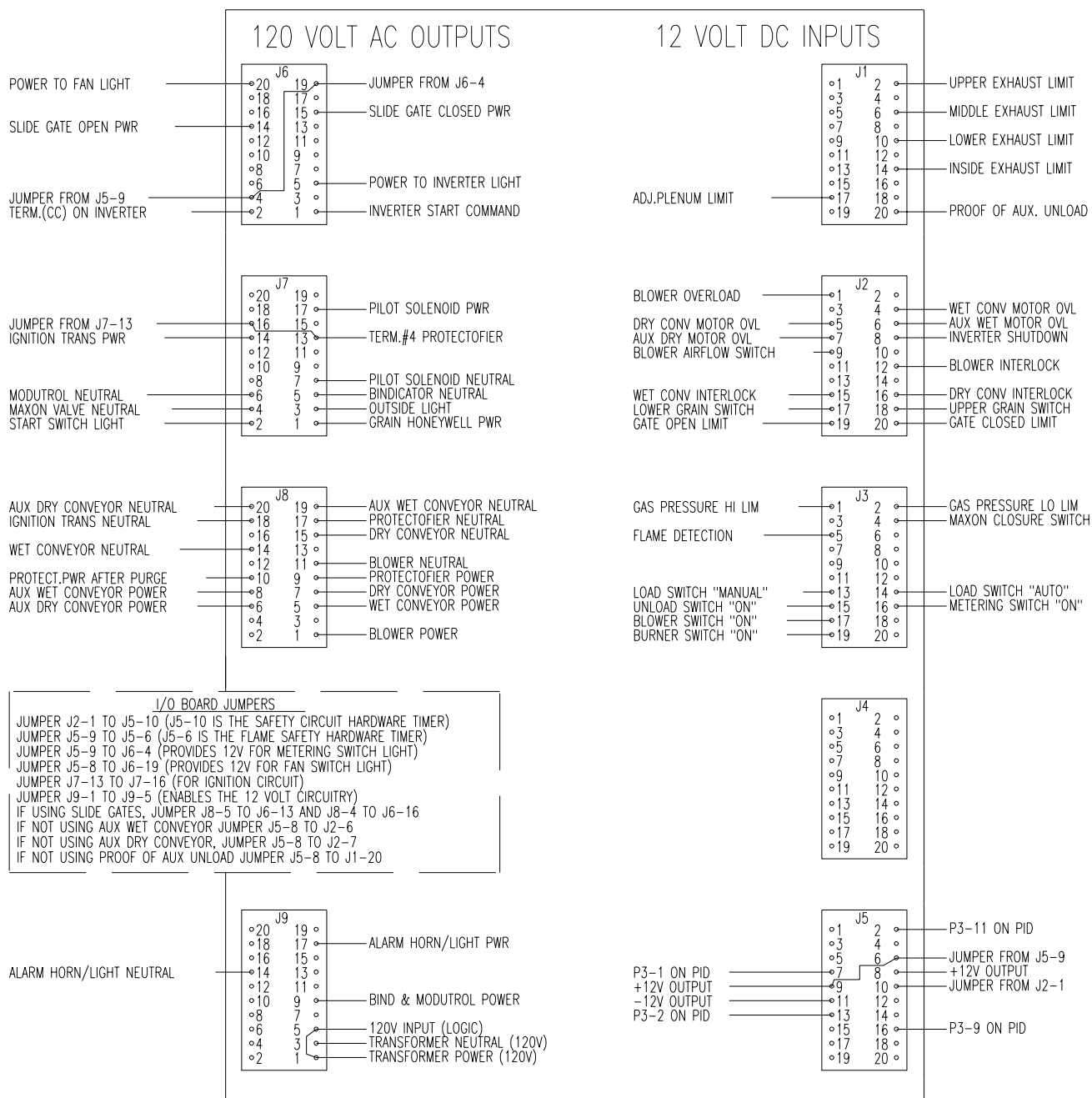

GS1 TOWER DRYER WIRING DIAGRAMS

SINGLE FAN EXTERNAL WIRING

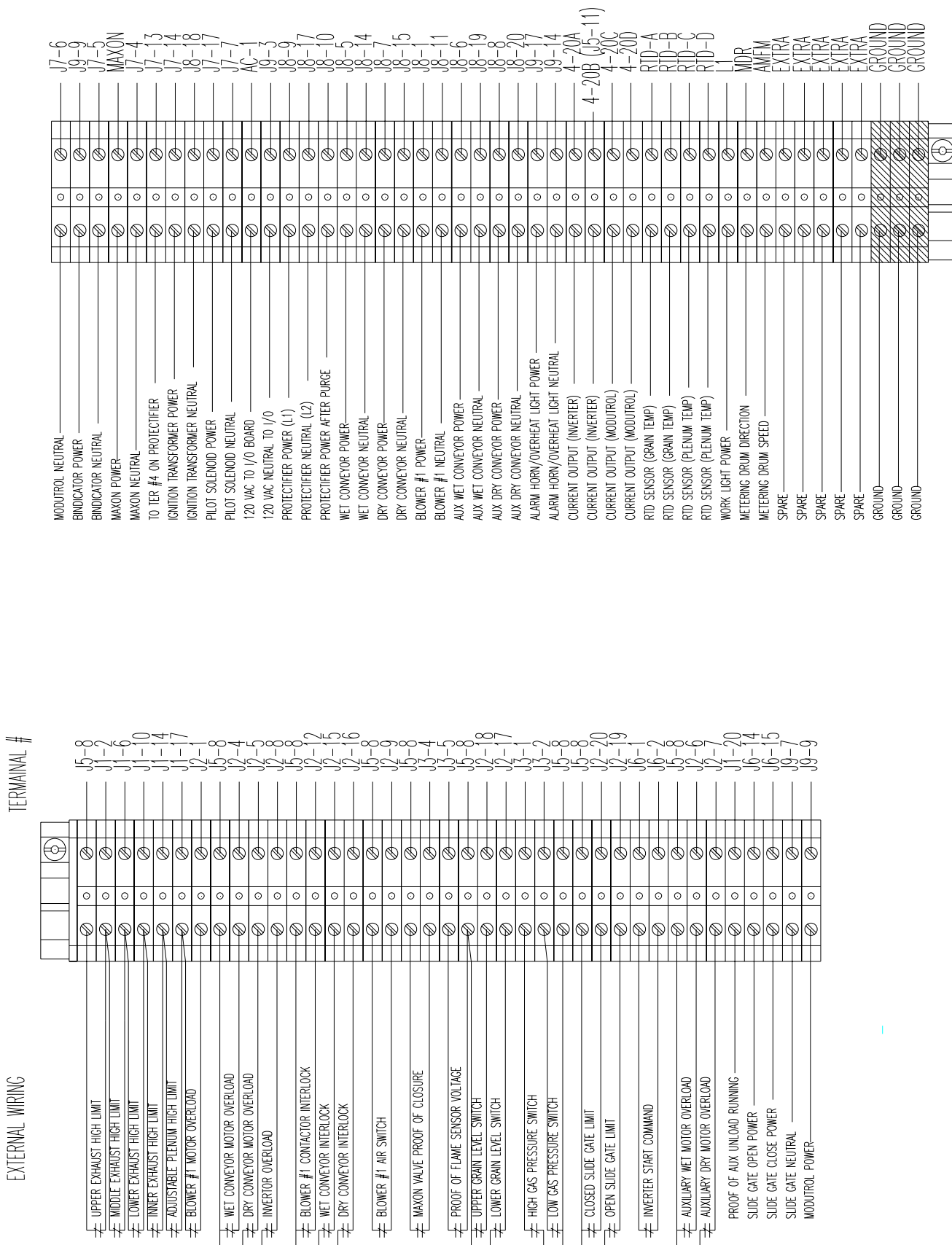

GSI TOWER DRYER WIRING DIAGRAMS

SINGLE FAN AUXILIARY INTERLOCK WIRING

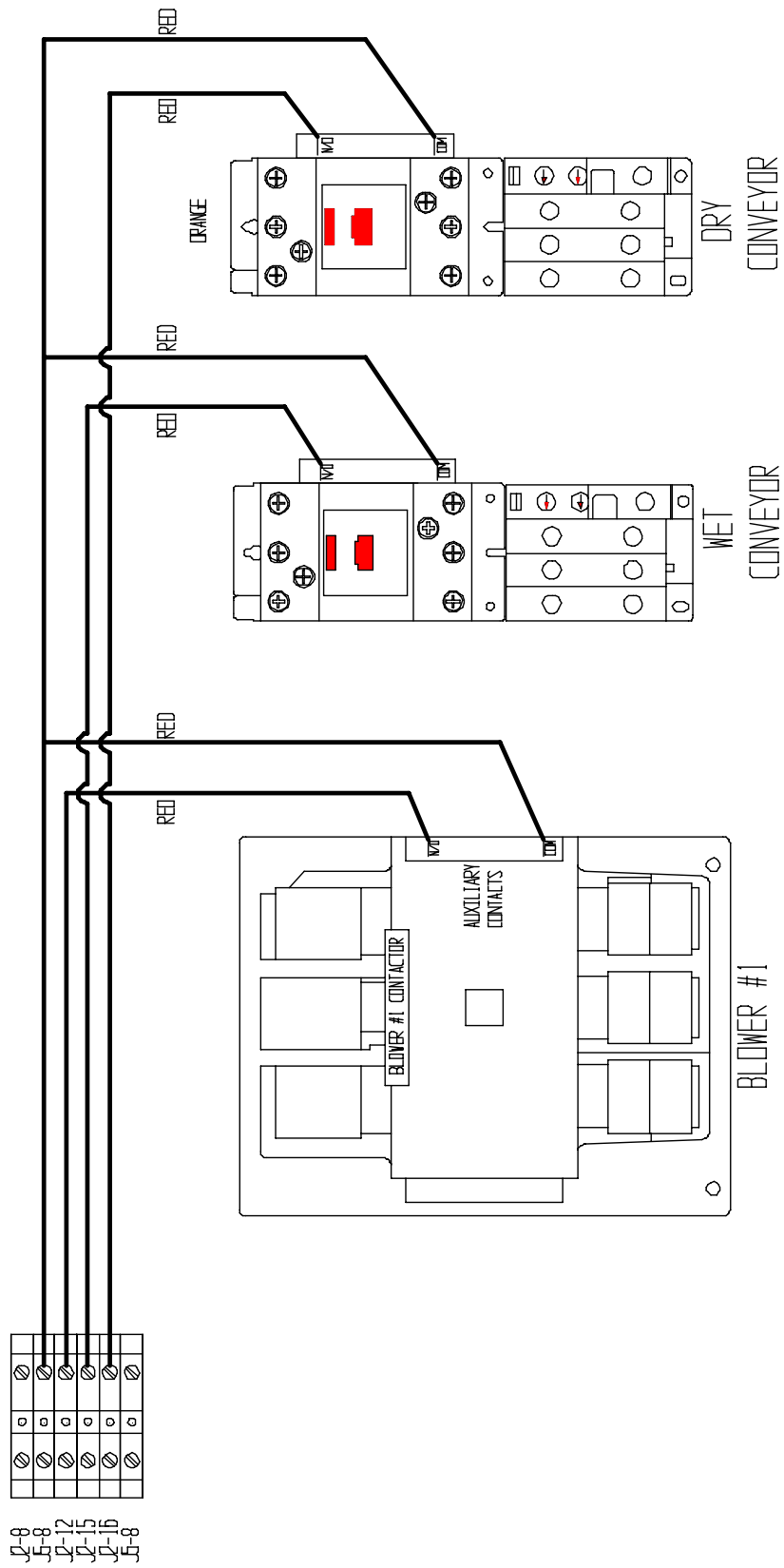

GS1 TOWER DRYER WIRING DIAGRAMS

SINGLE FAN CONTACTOR COIL WIRING

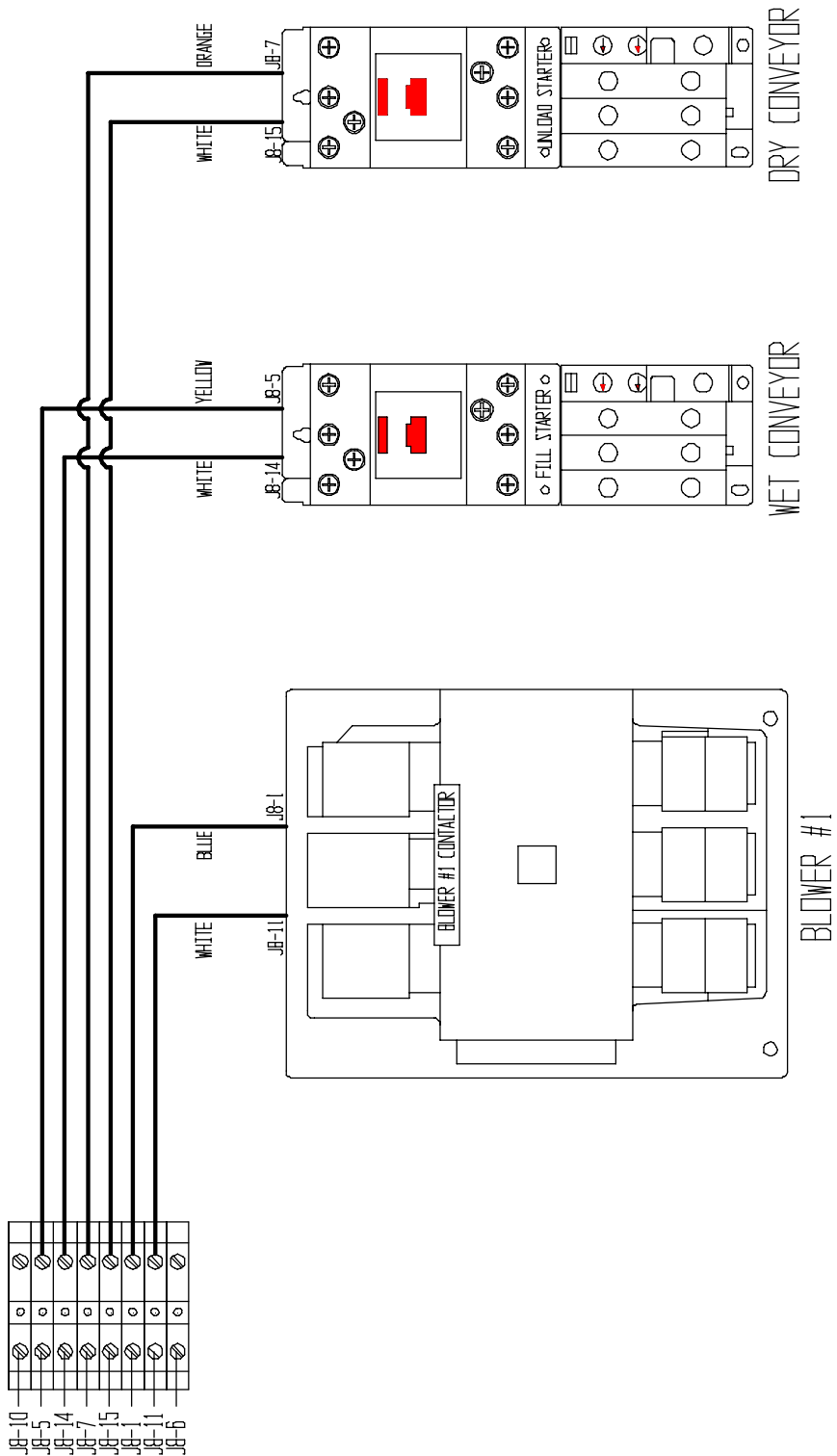

GS1 TOWER DRYER WIRING DIAGRAMS

SINGLE FAN OVERLOAD WIRING

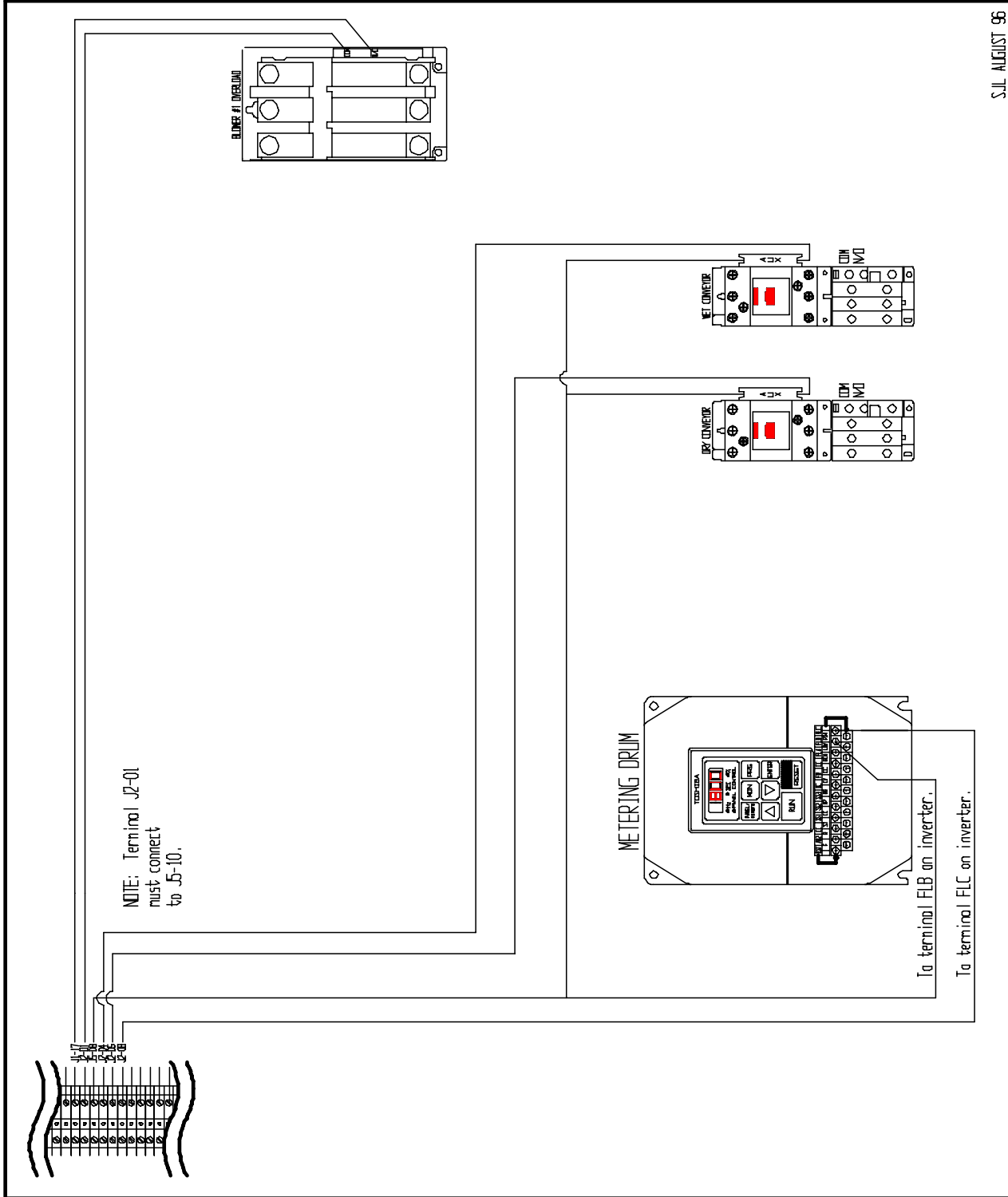

S.J.L. AUGUST 96

GS1 TOWER DRYER WIRING DIAGRAMS

SINGLE FAN PROTECTOFIER/IGNITION/AIRSWITCH WIRING

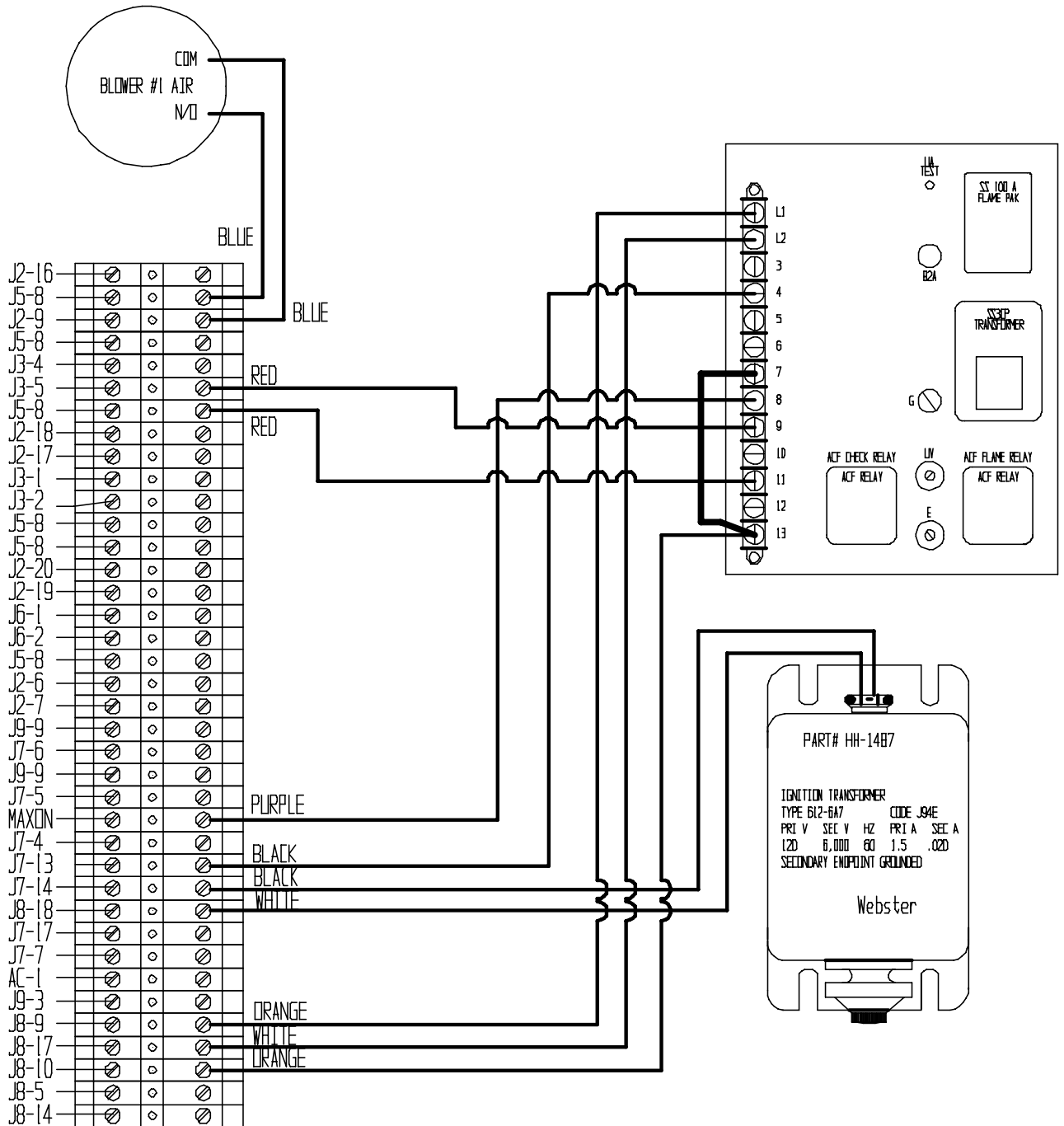

GSI TOWER DRYER WIRING DIAGRAMS

THREE FAN WIRING



GSi TOWER DRYER WIRING DIAGRAMS

THREE FAN INPUT/OUTPUT BOARD

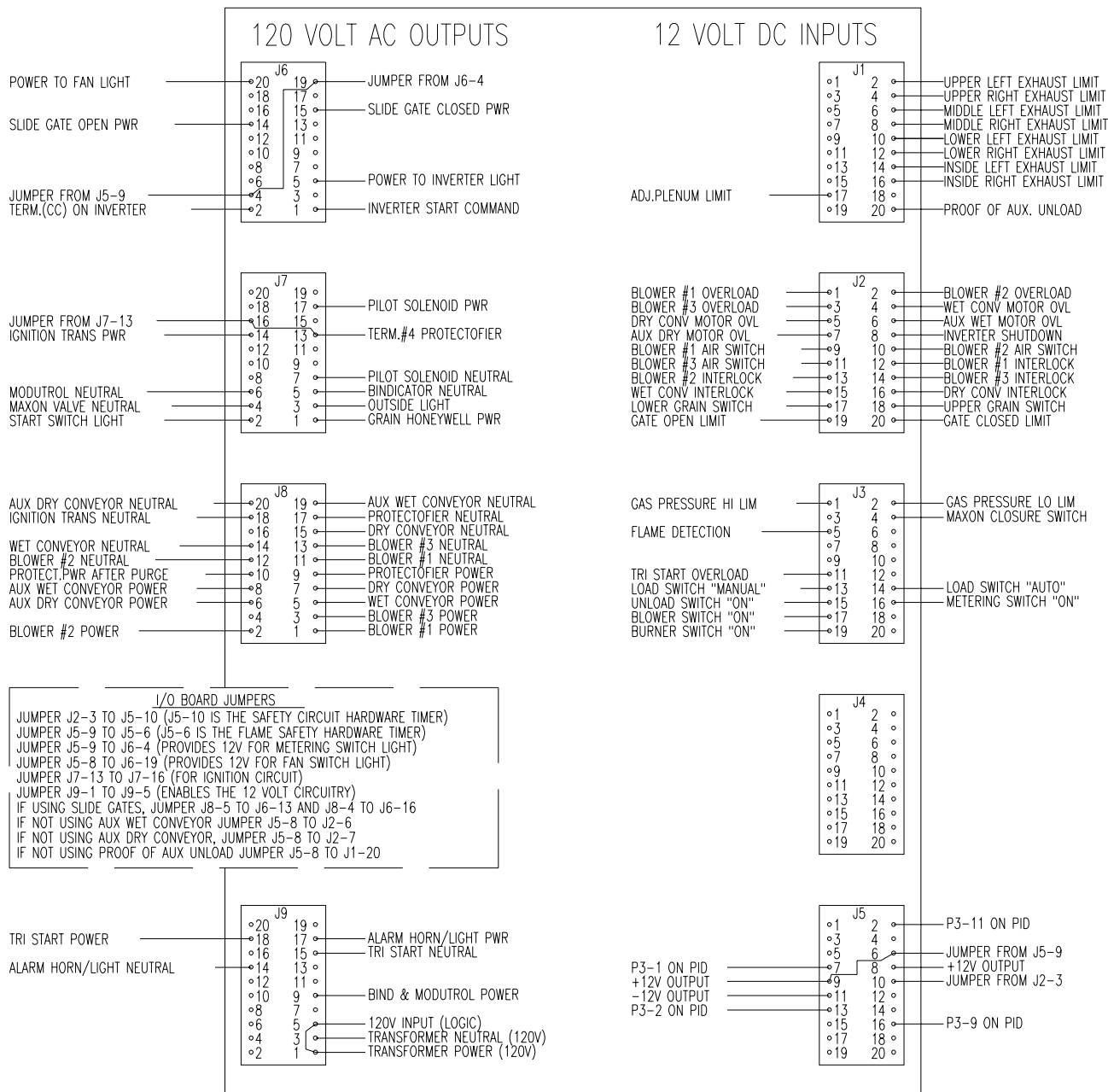

GS1 TOWER DRYER WIRING DIAGRAMS

THREE FAN EXTERNAL WIRING

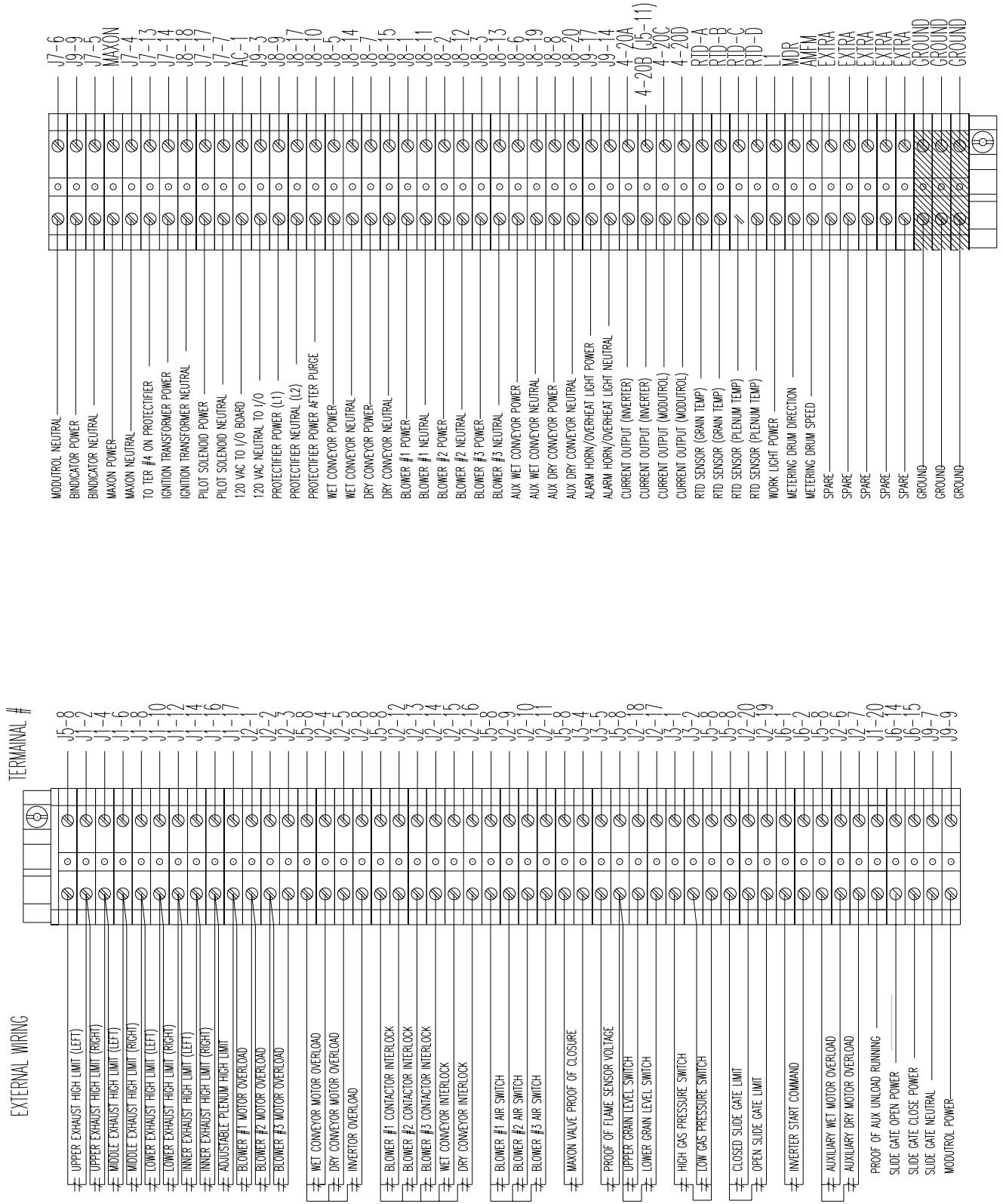

GSI TOWER DRYER WIRING DIAGRAMS

THREE FAN AUXILIARY INTERLOCK WIRING

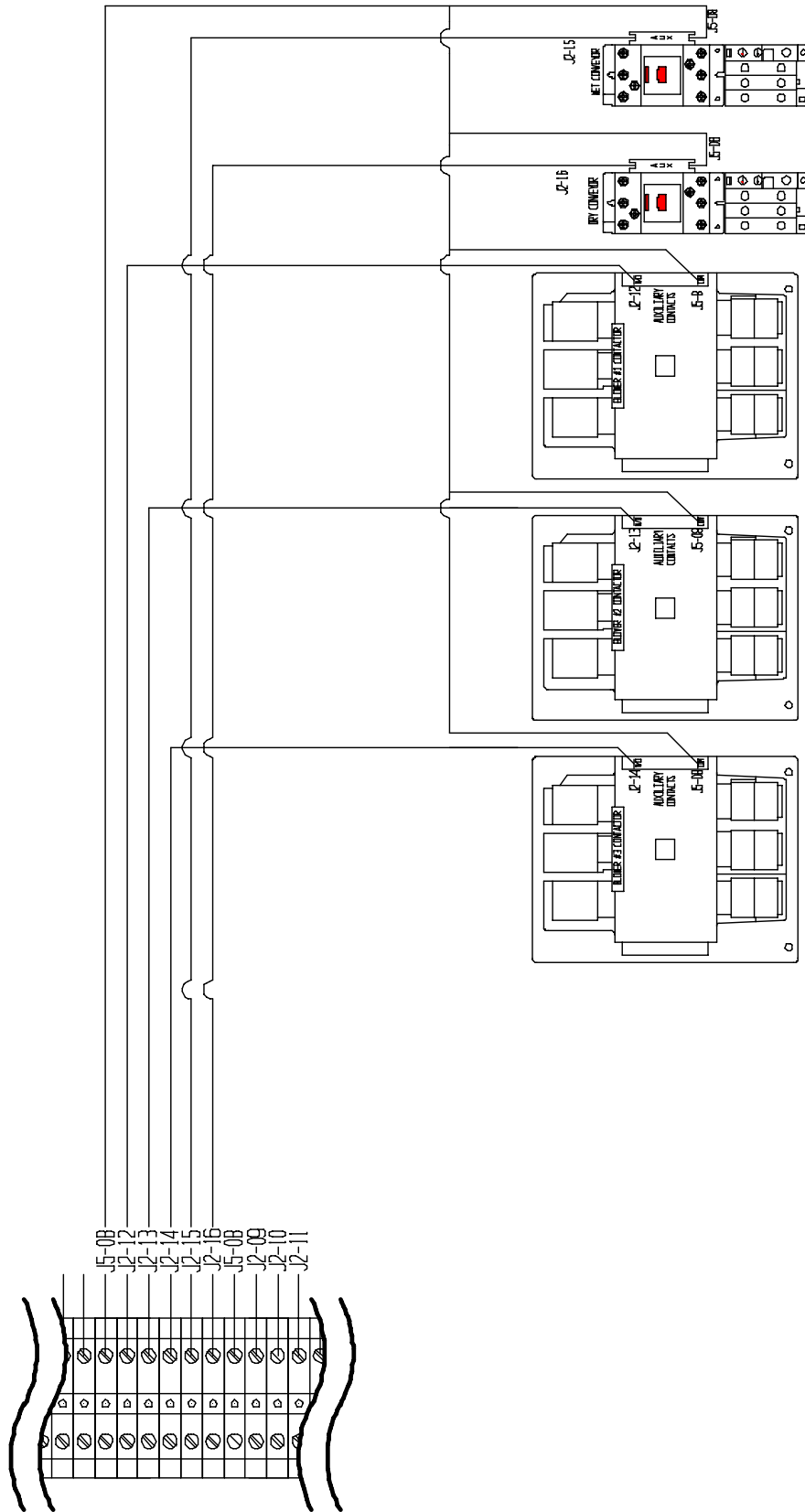

GS1 TOWER DRYER WIRING DIAGRAMS

THREE FAN CONTACTOR COIL WIRING

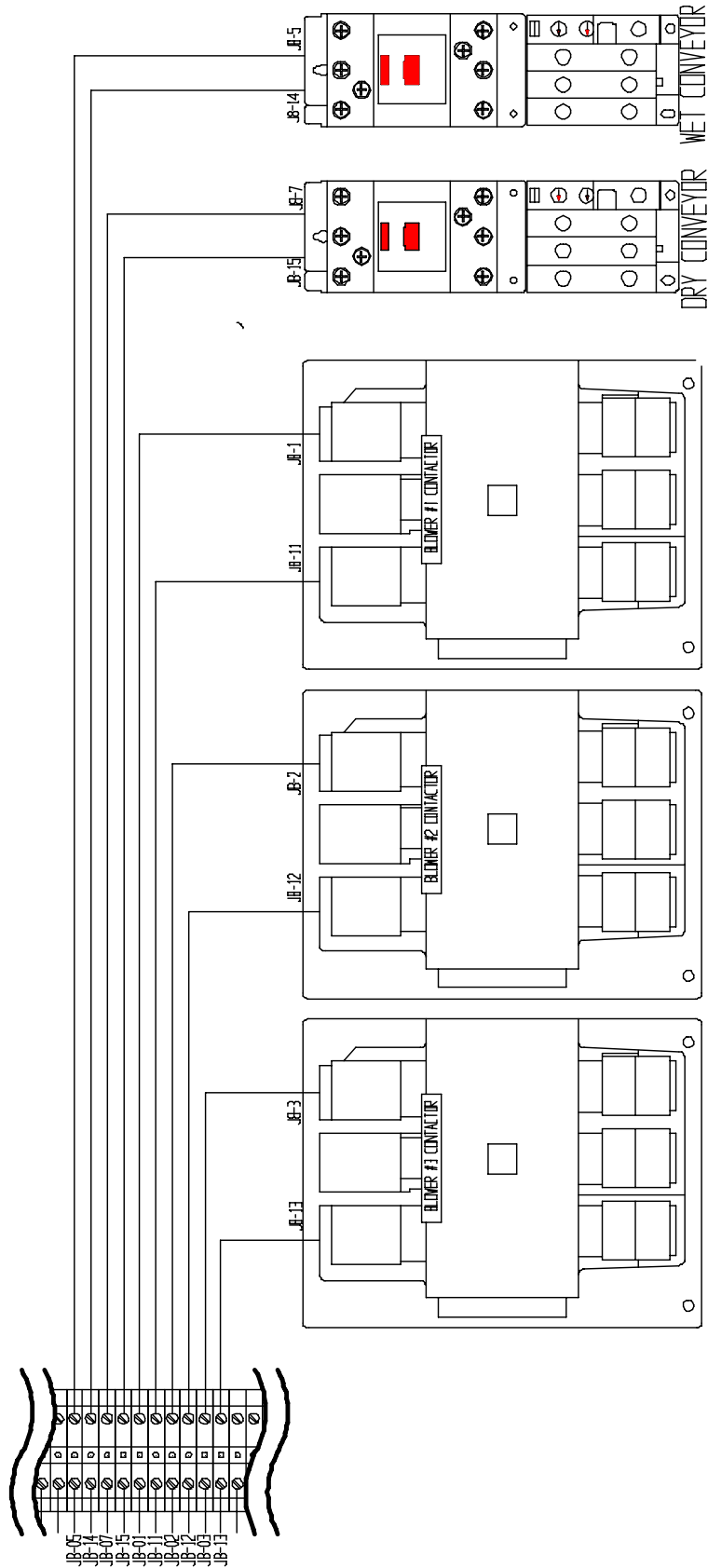

GS1 TOWER DRYER WIRING DIAGRAMS

THREE FAN OVERLOAD WIRING

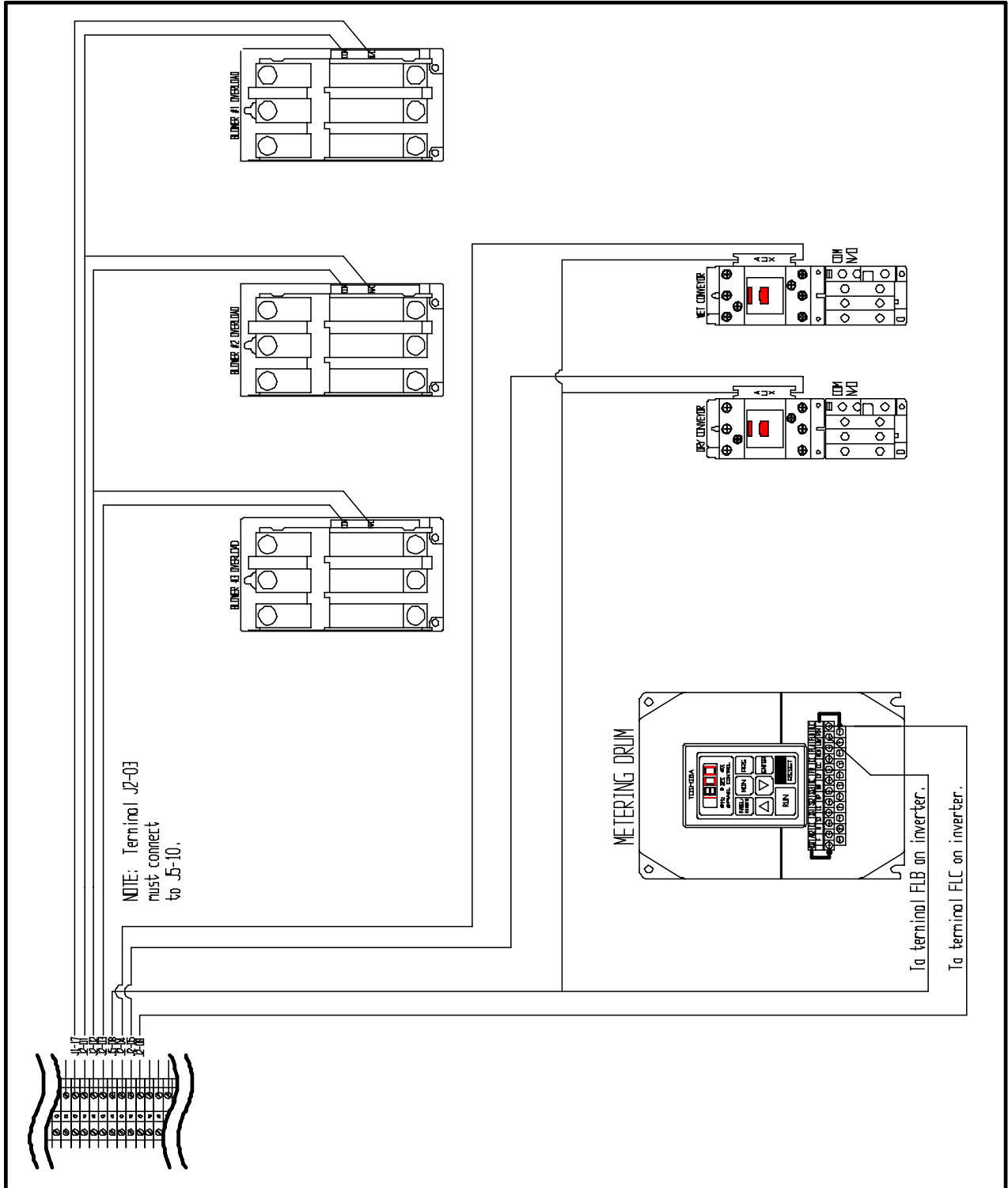

GSI TOWER DRYER WIRING DIAGRAMS

THREE FAN PROTECTOFIER/IGNITION/AIRSWITCH WIRING

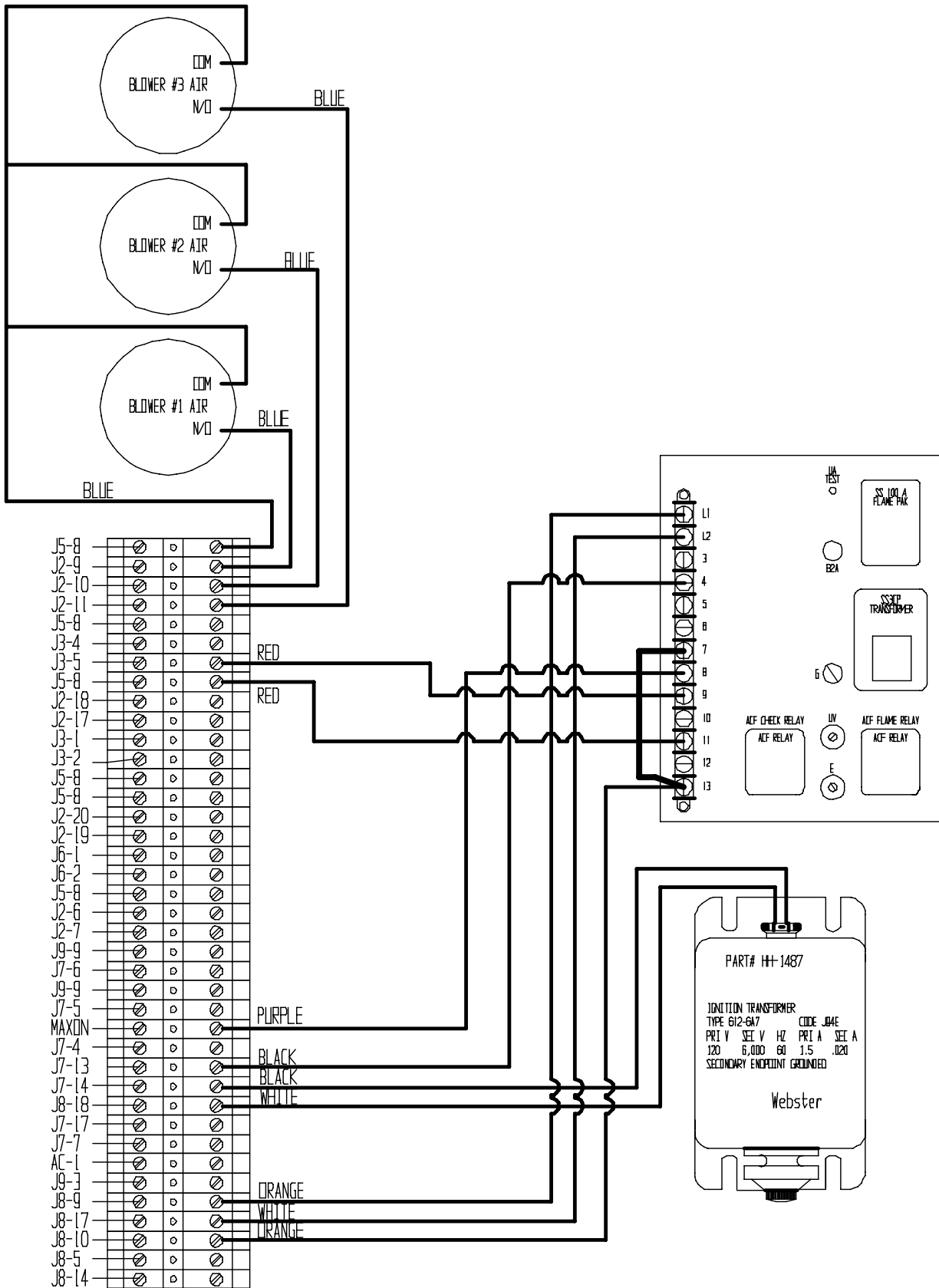

GSI TOWER DRYER WIRING DIAGRAMS

FOUR FAN WIRING

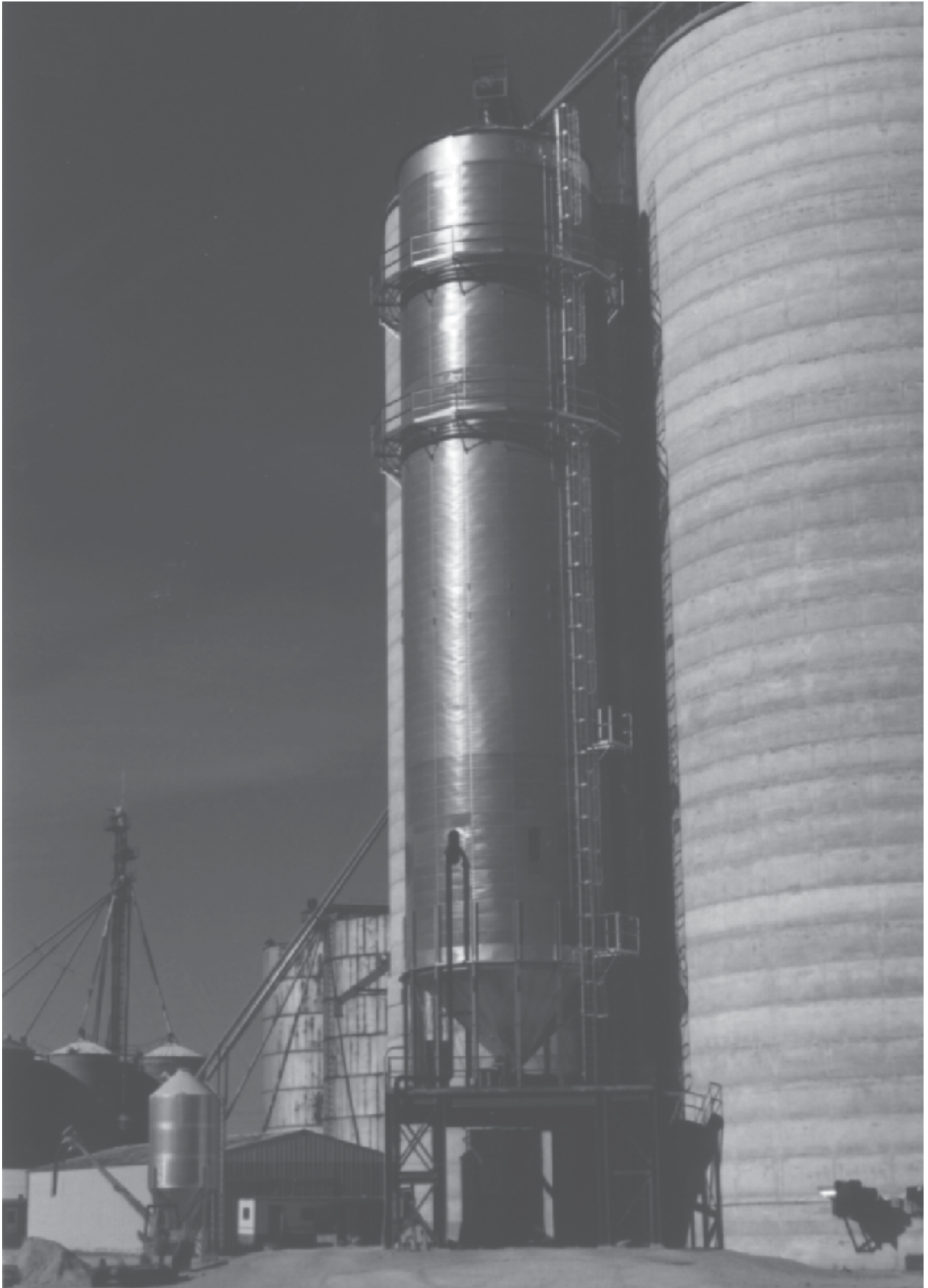

GS1 TOWER DRYER WIRING DIAGRAMS

FOUR FAN INPUT/OUTPUT BOARD

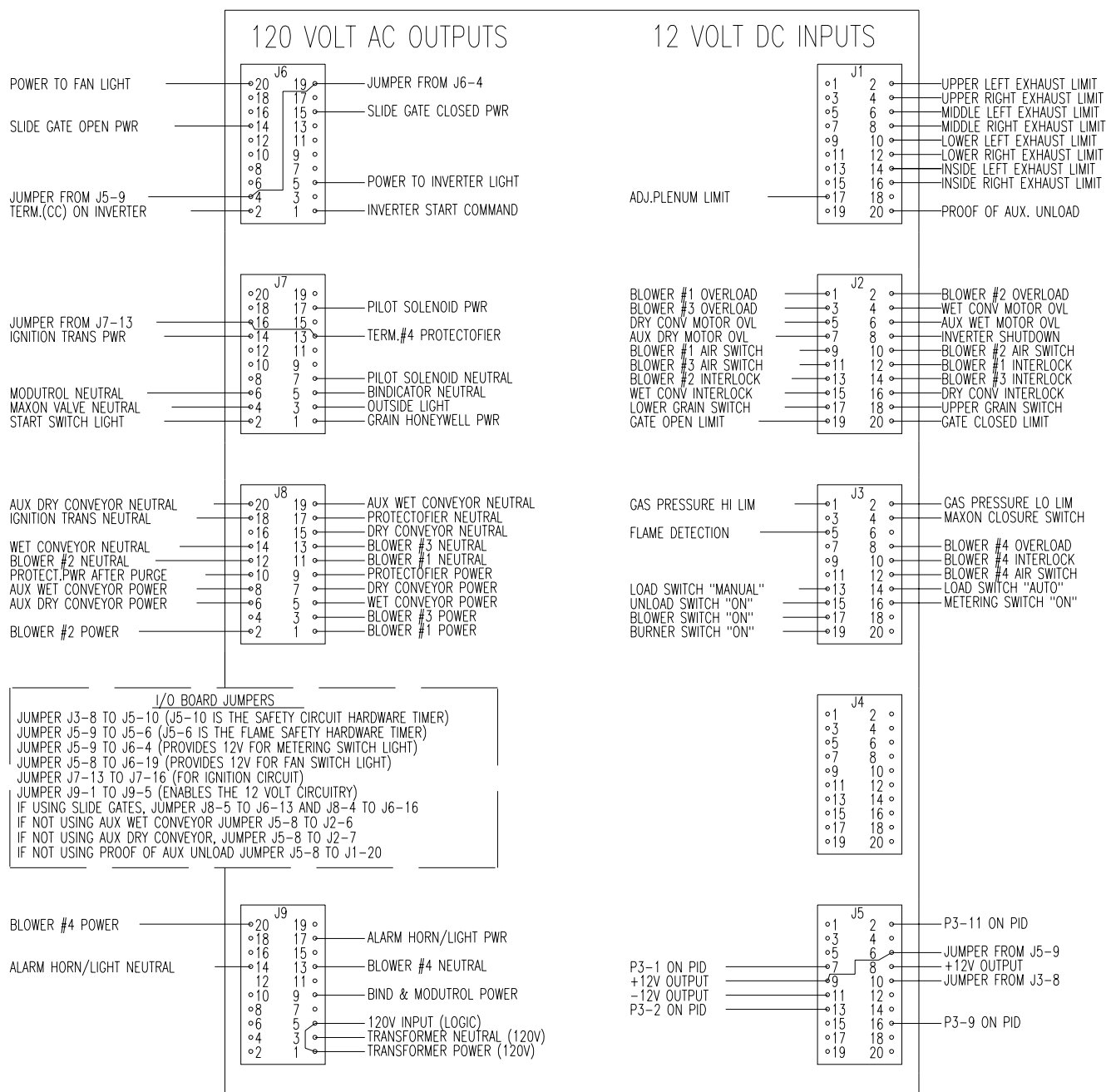

GSi TOWER DRYER WIRING DIAGRAMS

FOUR FAN EXTERNAL WIRING

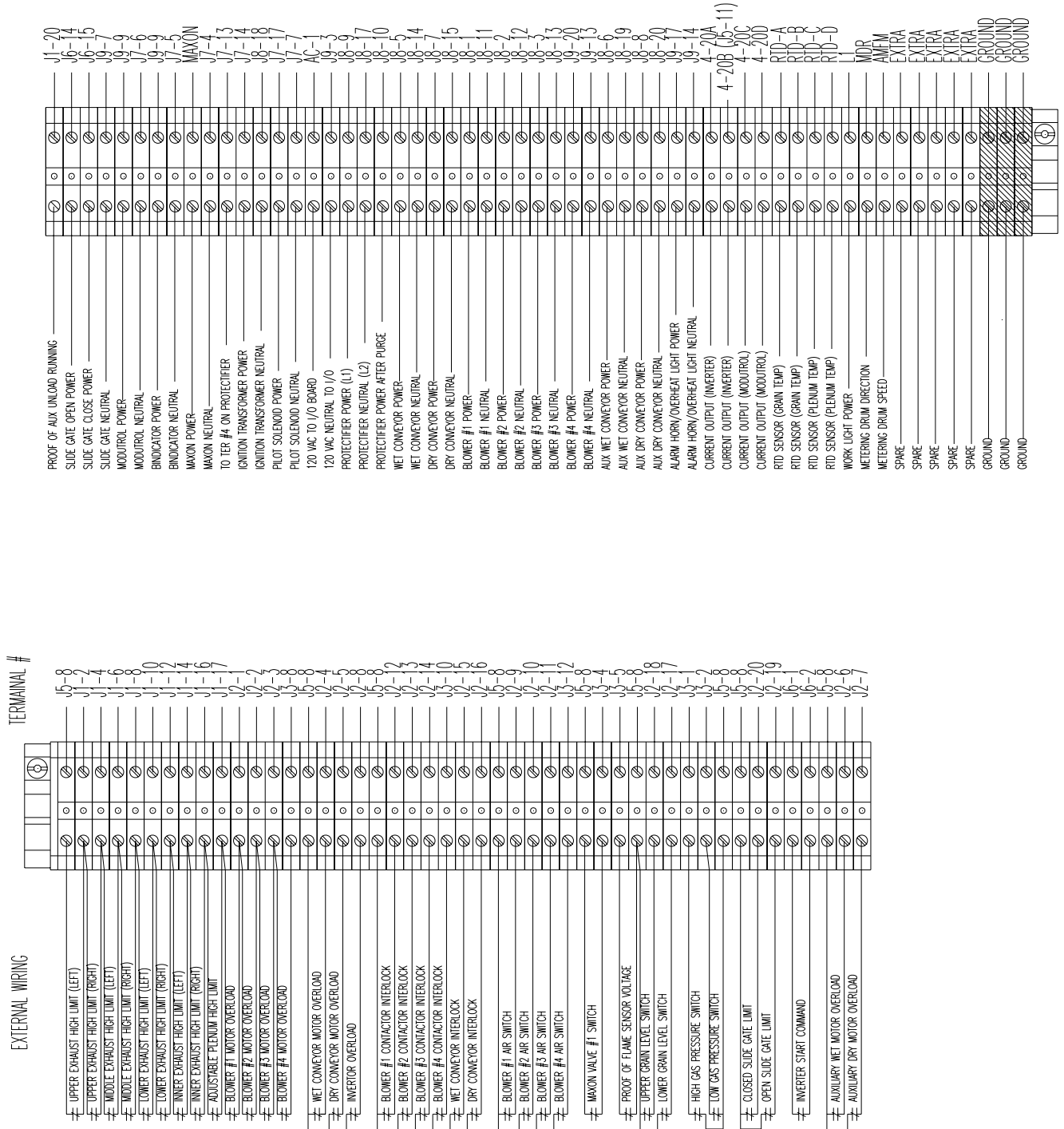

GSI TOWER DRYER WIRING DIAGRAMS

FOUR FAN AUXILIARY INTERLOCK WIRING

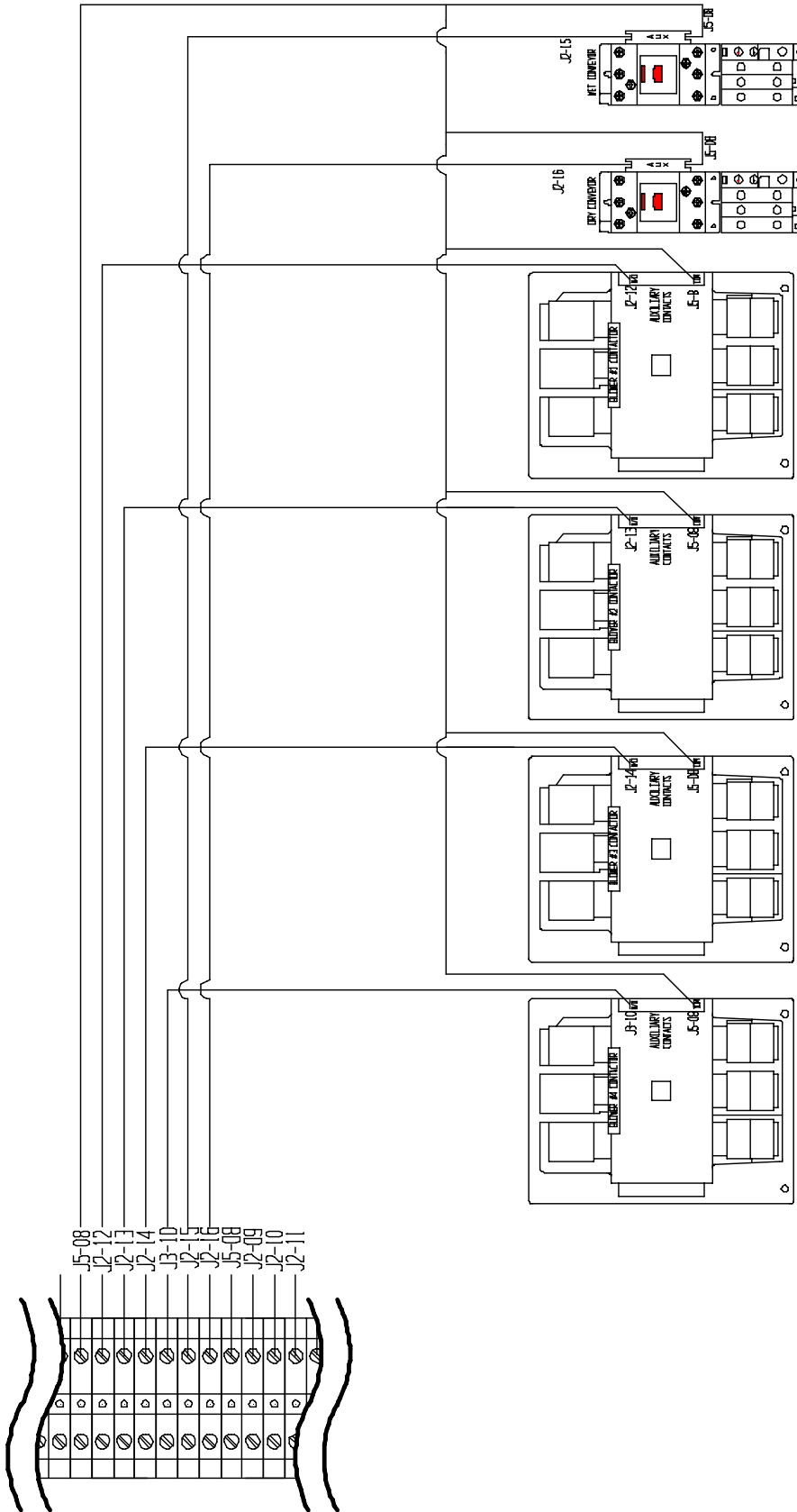

GSI TOWER DRYER WIRING DIAGRAMS

FOUR FAN CONTACTOR COIL WIRING

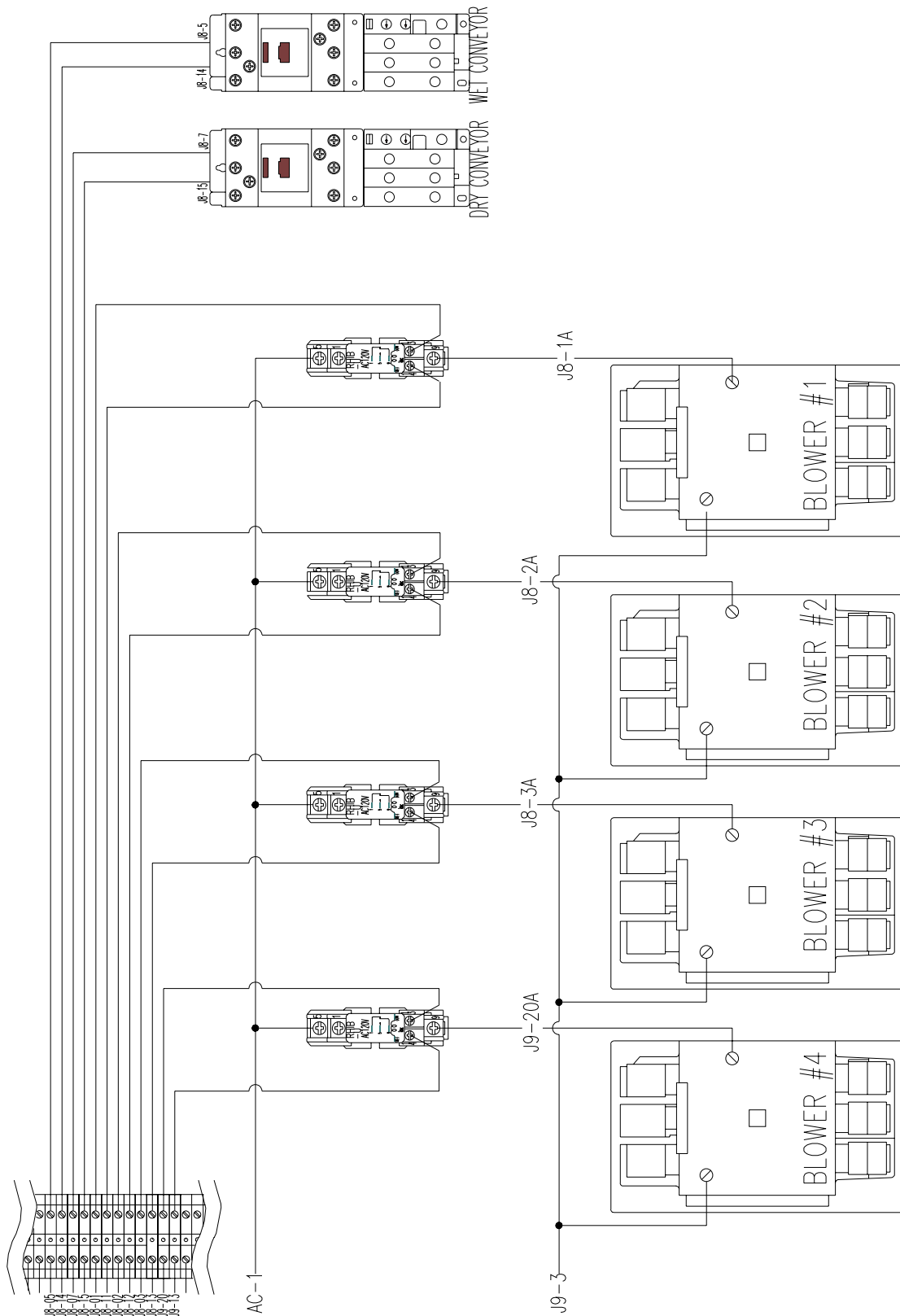

GSI TOWER DRYER WIRING DIAGRAMS

FOUR FAN OVERLOAD WIRING

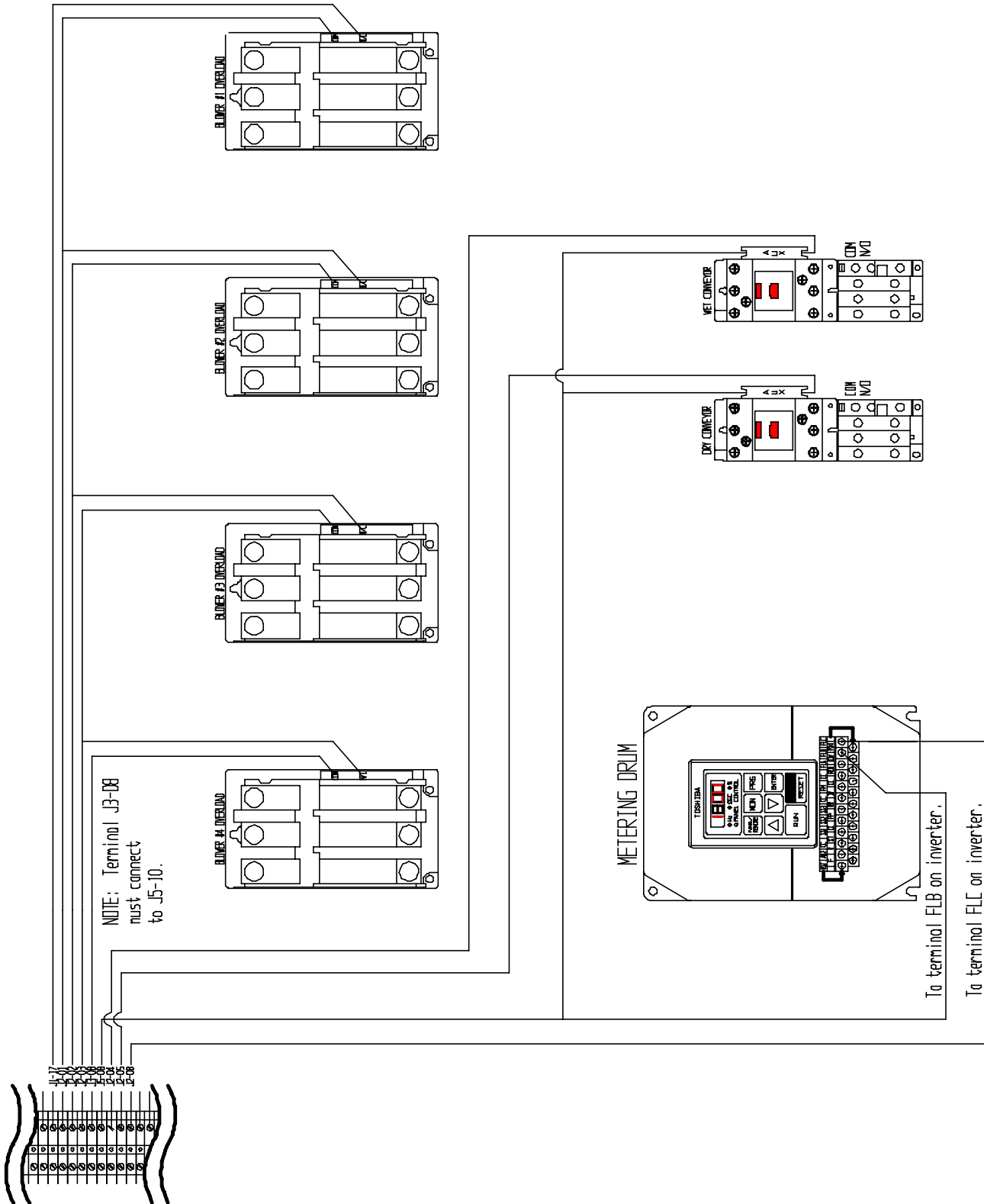

GS1 TOWER DRYER WIRING DIAGRAMS

FOUR FAN PROTECTOFIER/IGNITION/AIRSWITCH WIRING

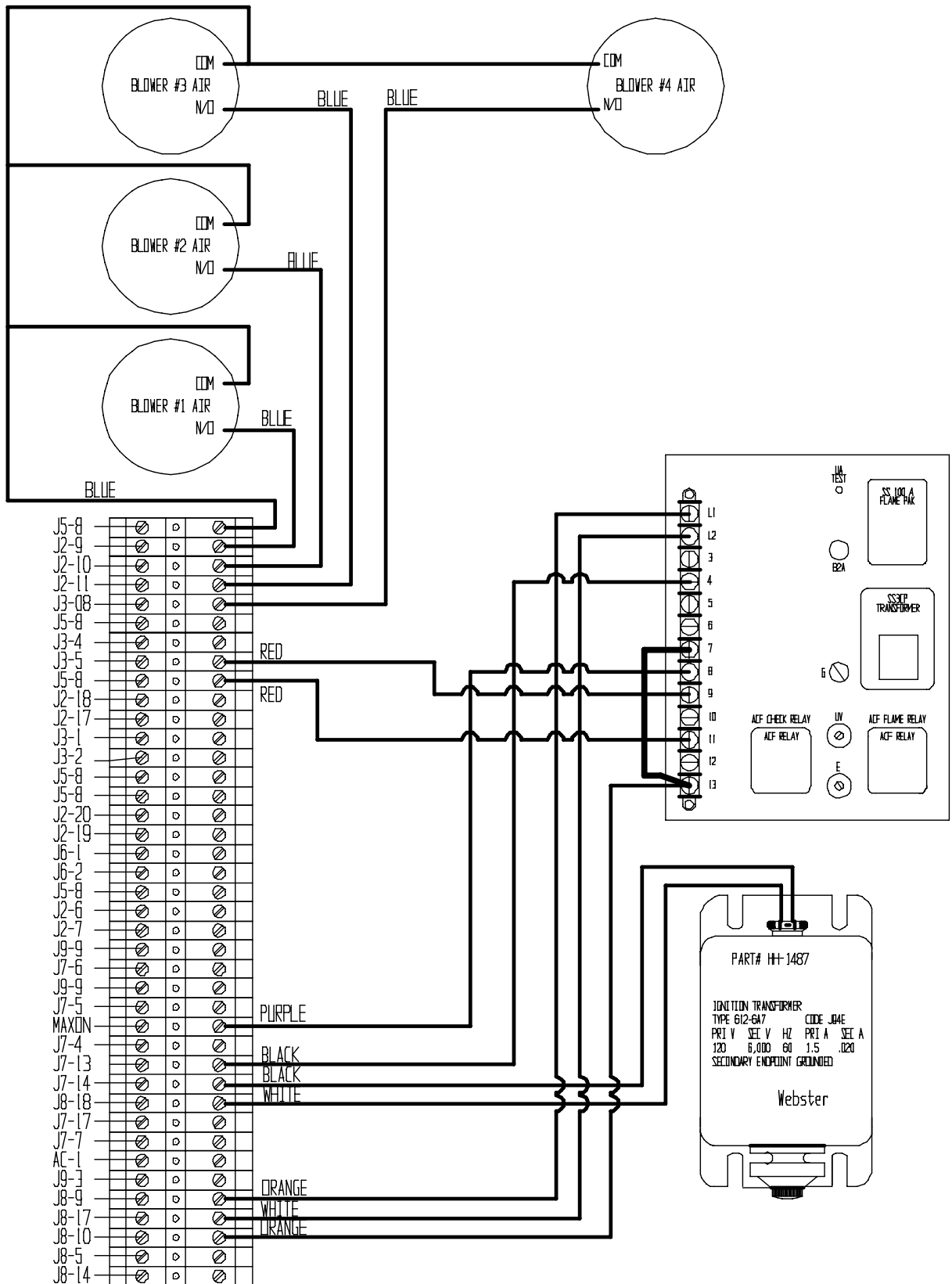

GSI TOWER DRYER WIRING DIAGRAMS

SENSOR WIRING

GS1 TOWER DRYER WIRING DIAGRAMS

GRAIN TEMPERATURE SENSOR WIRING

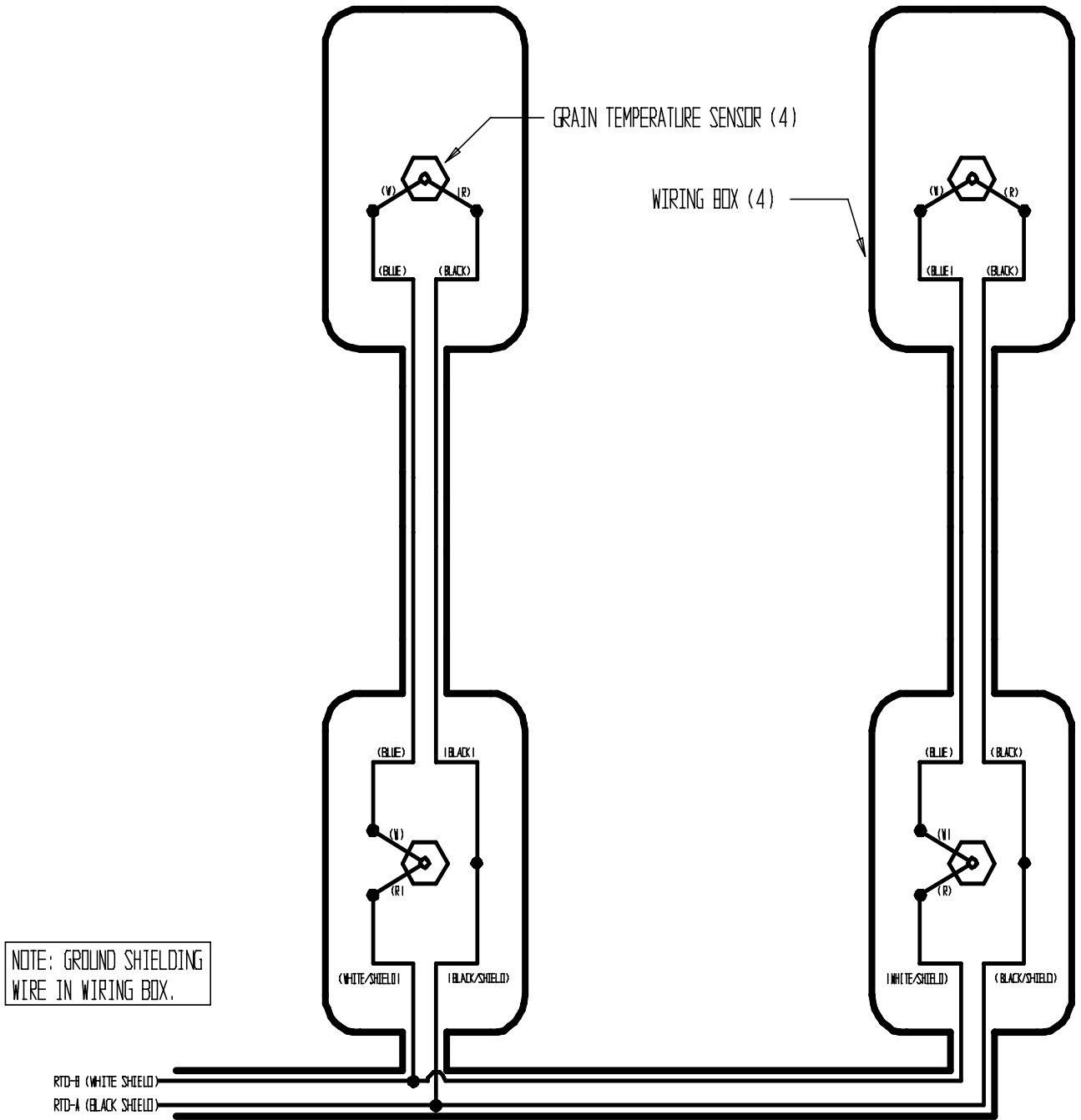

GSI TOWER DRYER WIRING DIAGRAMS

BINDICATOR WIRING

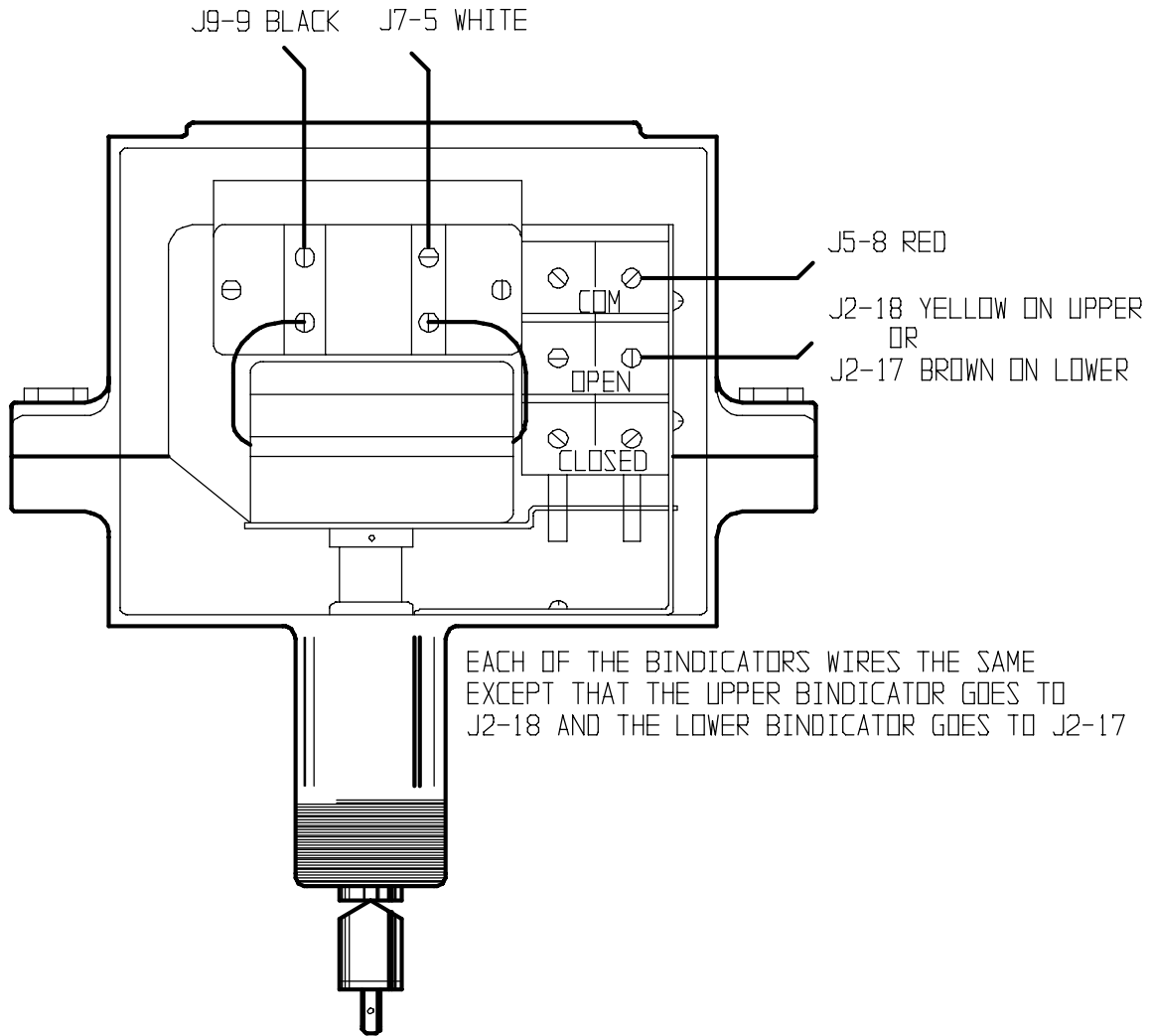

GSI TOWER DRYER WIRING DIAGRAMS

SINGLE FAN UPPER SAFETY HIGH LIMIT WIRING

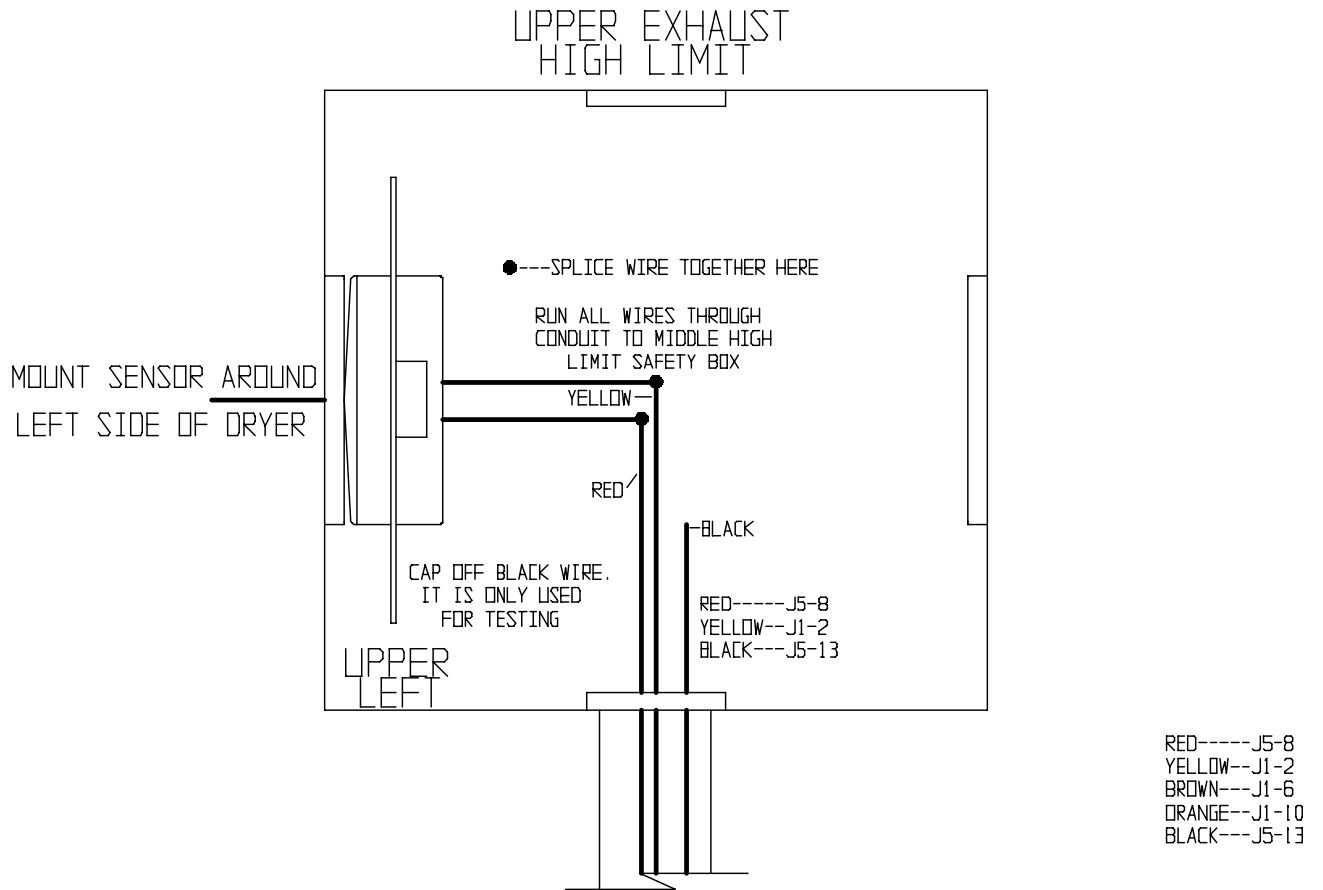

GSI TOWER DRYER WIRING DIAGRAMS

SINGLE FAN MIDDLE SAFETY HIGH LIMIT WIRING

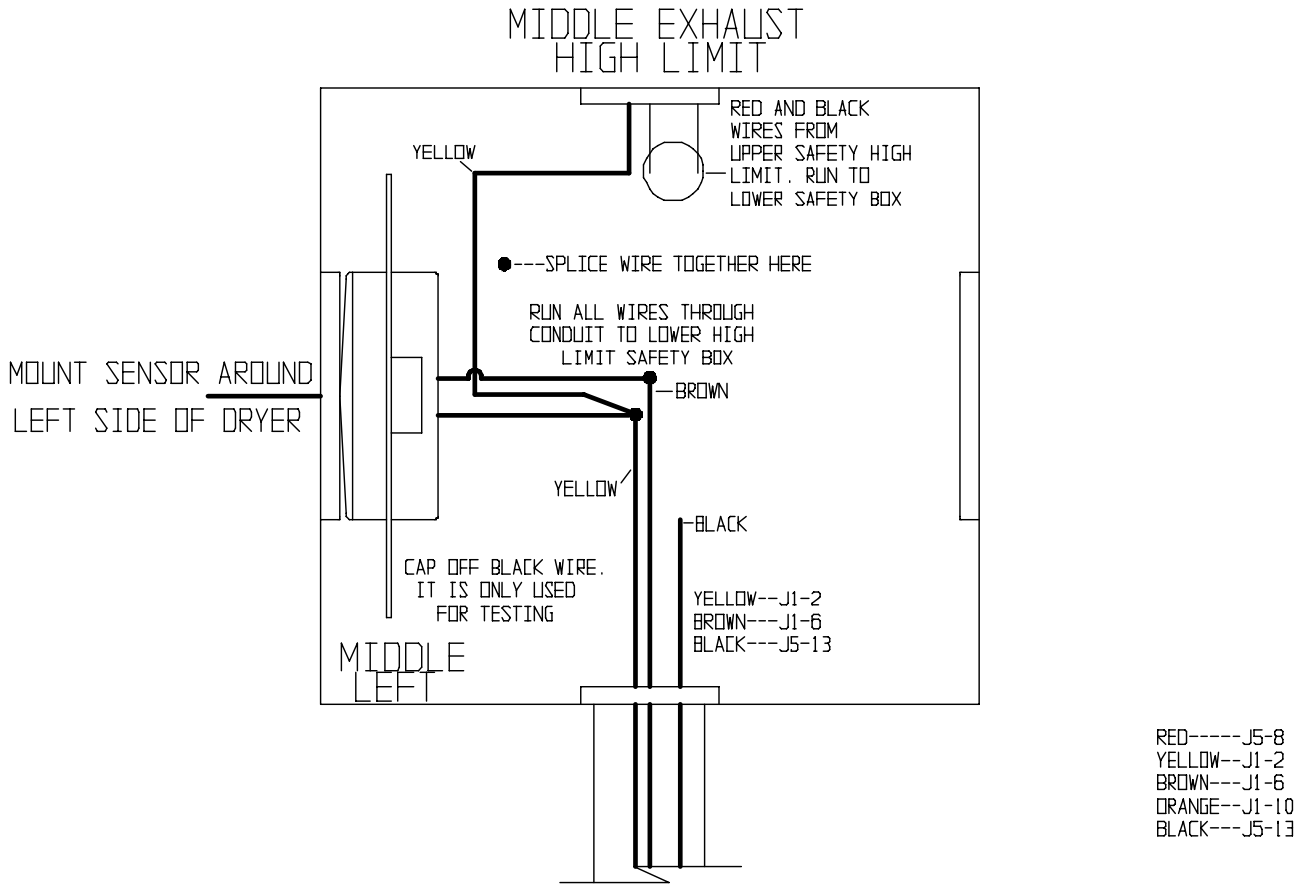

GSI TOWER DRYER WIRING DIAGRAMS

SINGLE FAN LOWER SAFETY HIGH LIMIT WIRING

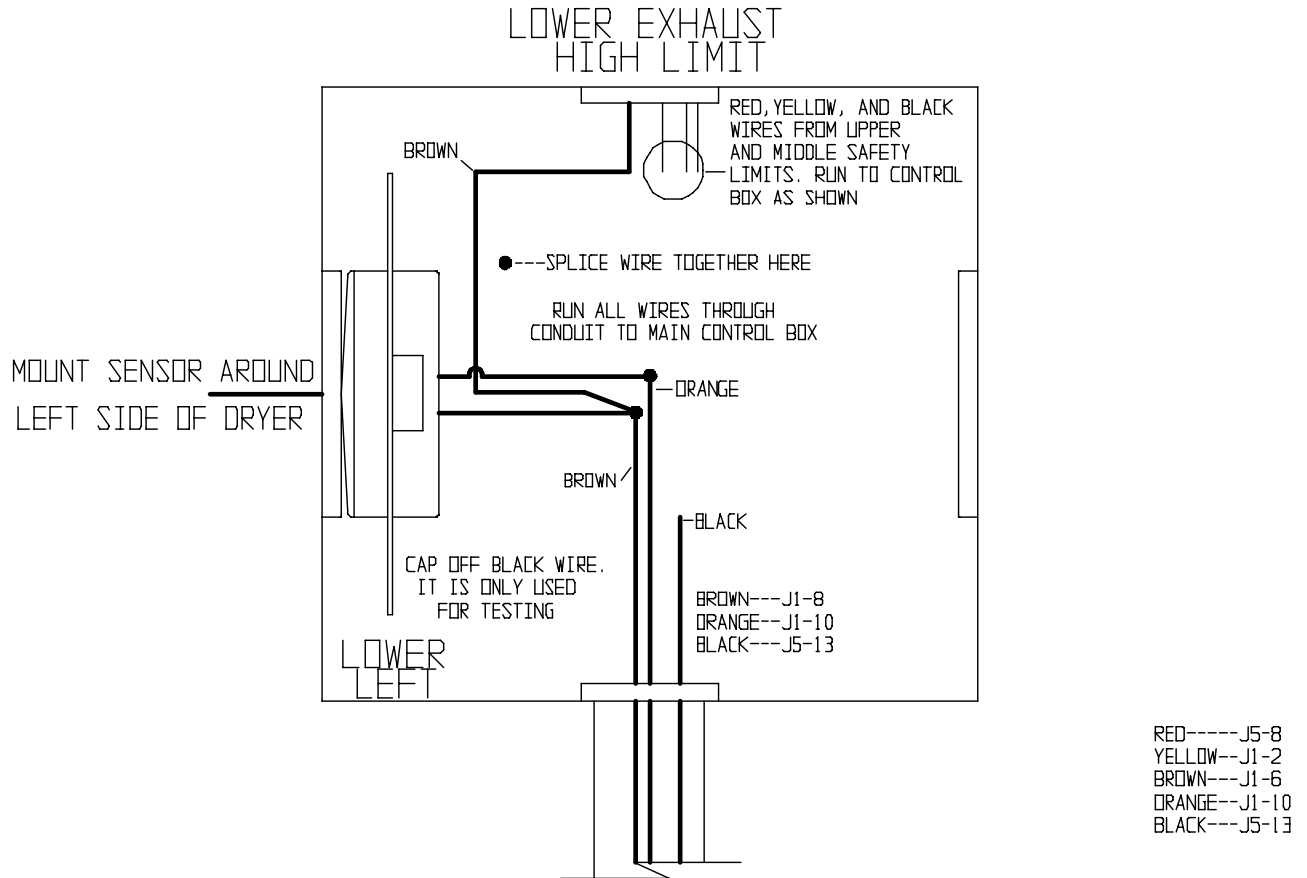

GS1 TOWER DRYER WIRING DIAGRAMS

SINGLE FAN INSIDE SAFETY HIGH LIMIT WIRING

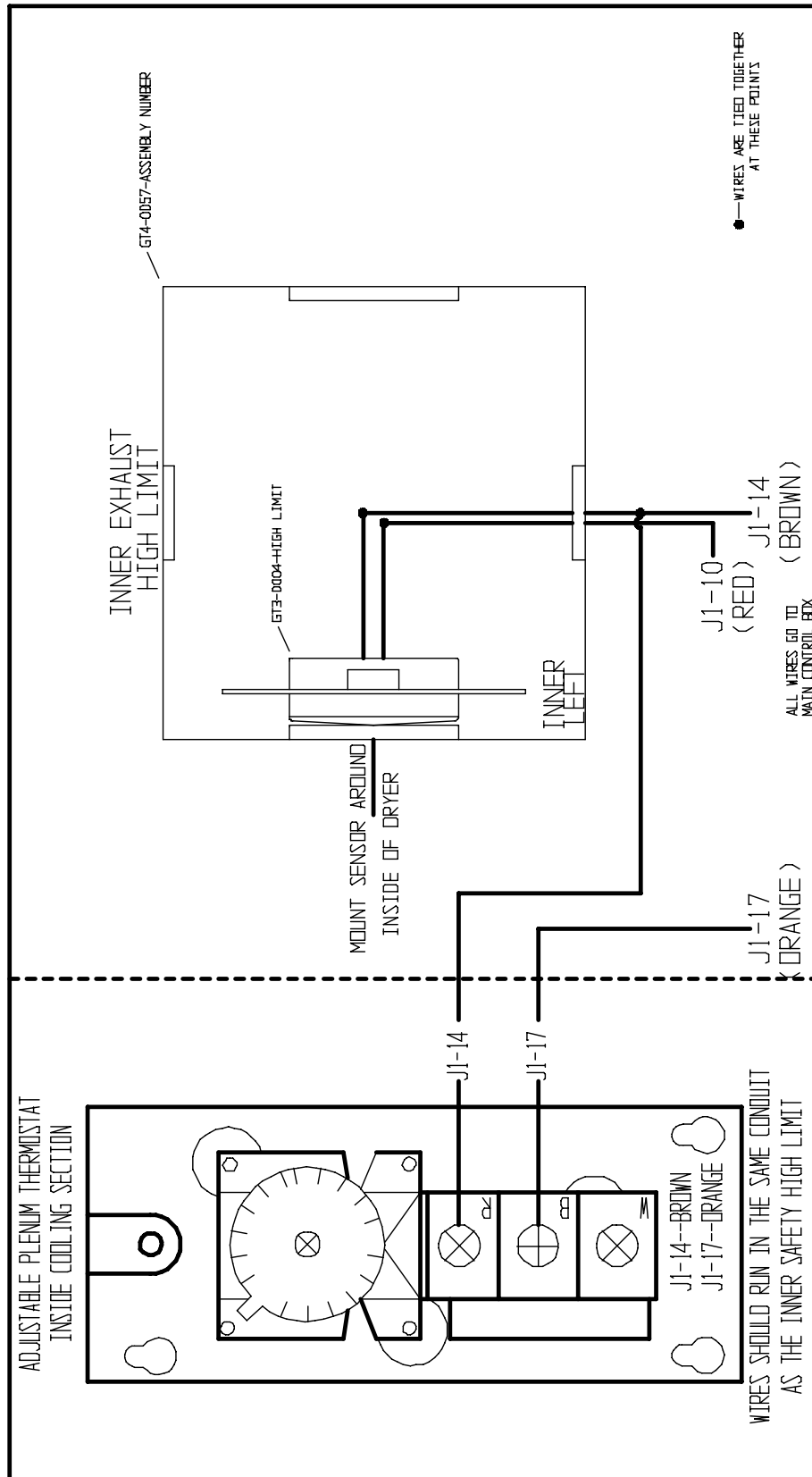

GSI TOWER DRYER WIRING DIAGRAMS

THREE & FOUR FAN UPPER SAFETY HIGH LIMIT WIRING

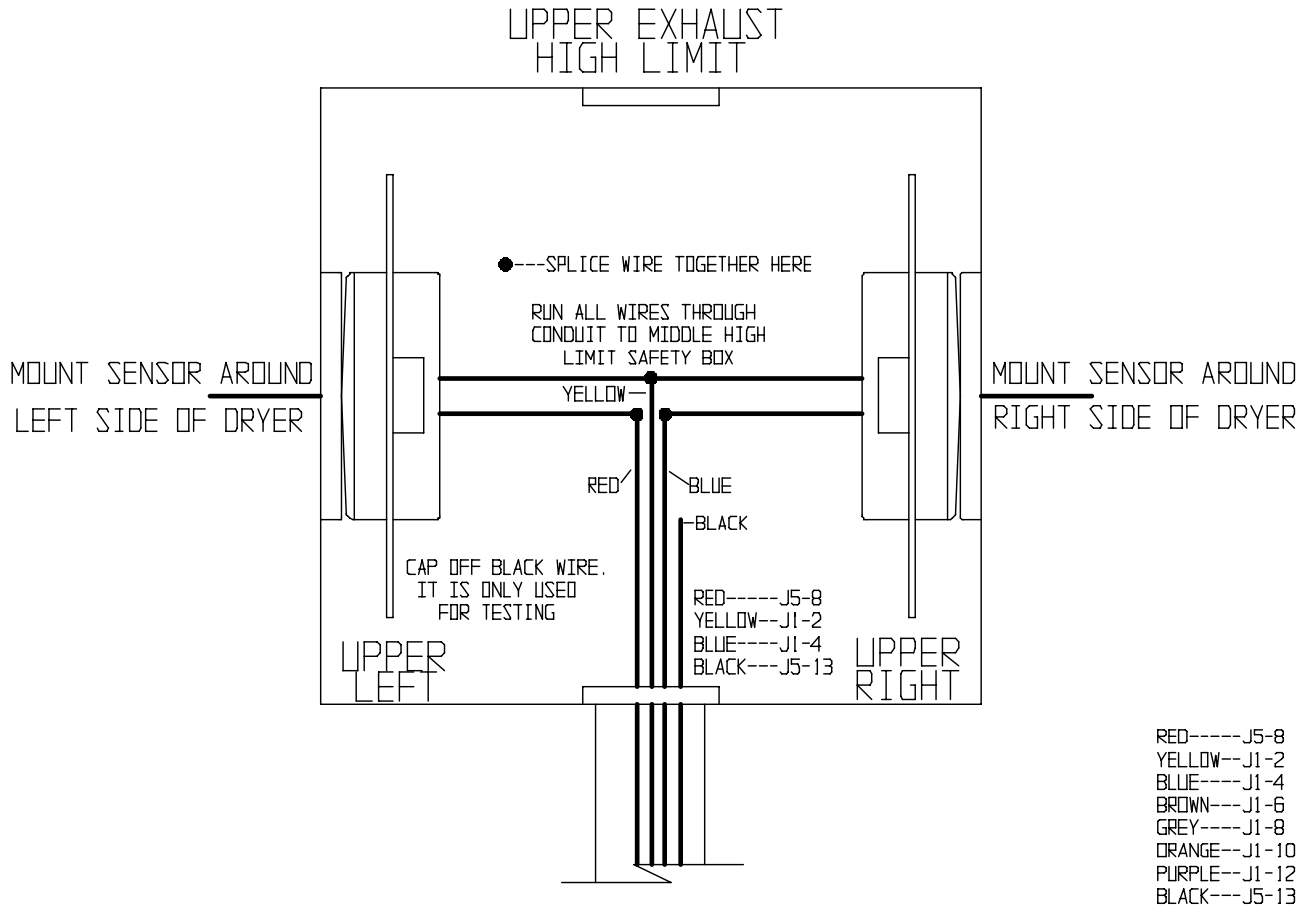

GSI TOWER DRYER WIRING DIAGRAMS

THREE & FOUR FAN MIDDLE SAFETY HIGH LIMIT WIRING

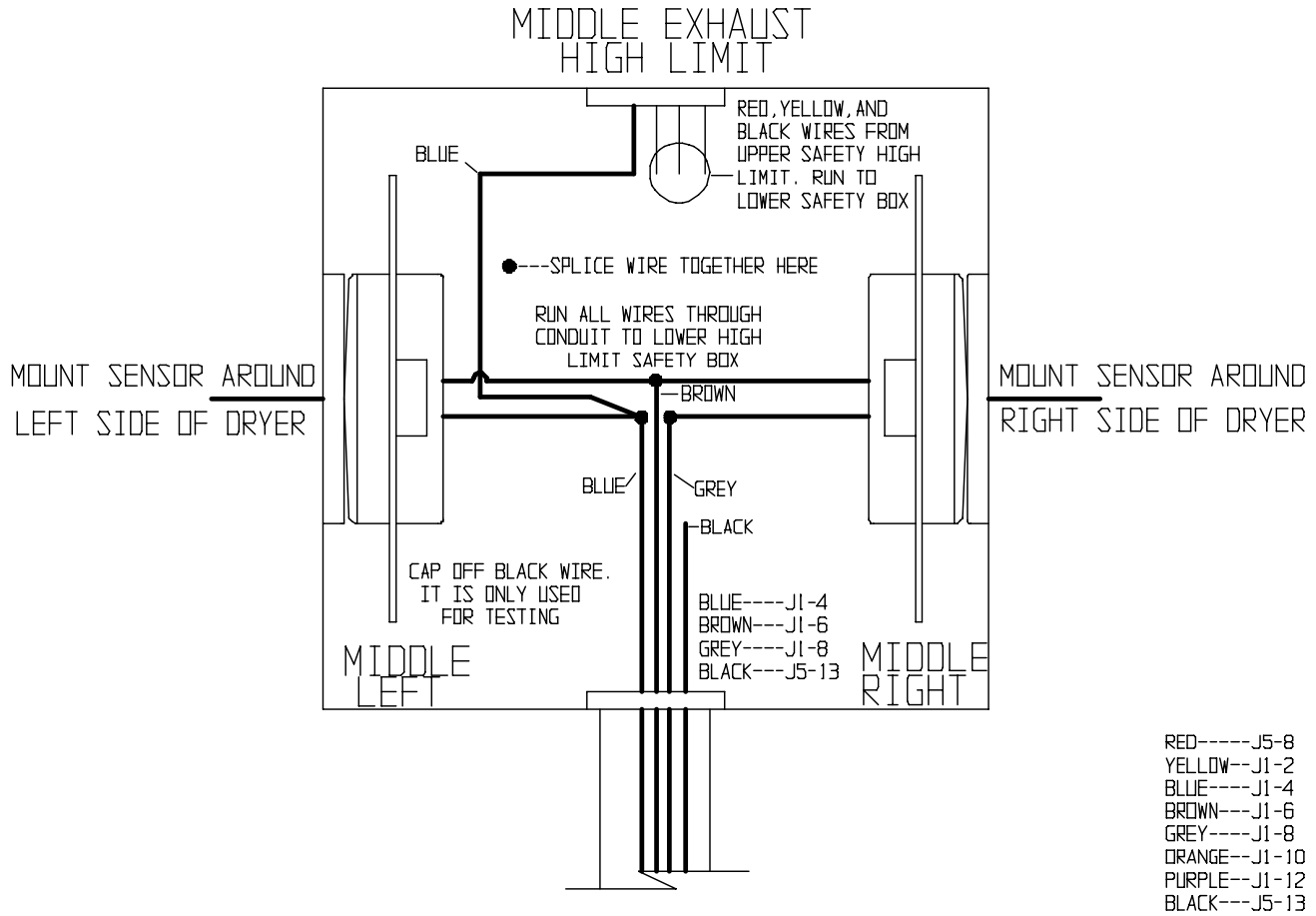

GSi TOWER DRYER WIRING DIAGRAMS

THREE & FOUR FAN LOWER SAFETY HIGH LIMIT WIRING

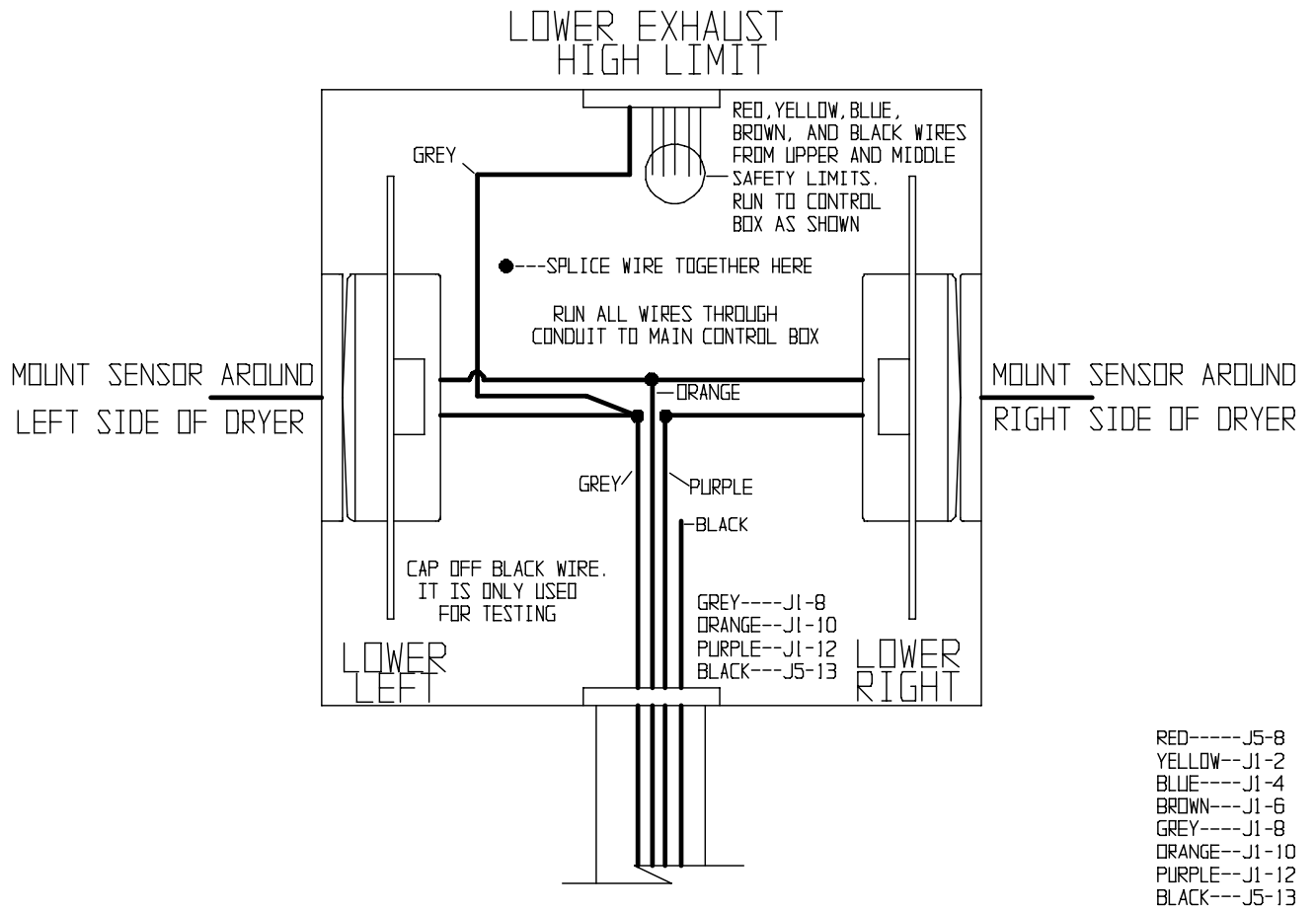

GSI TOWER DRYER WIRING DIAGRAMS

THREE & FOUR FAN INSIDE SAFETY HIGH LIMIT WIRING

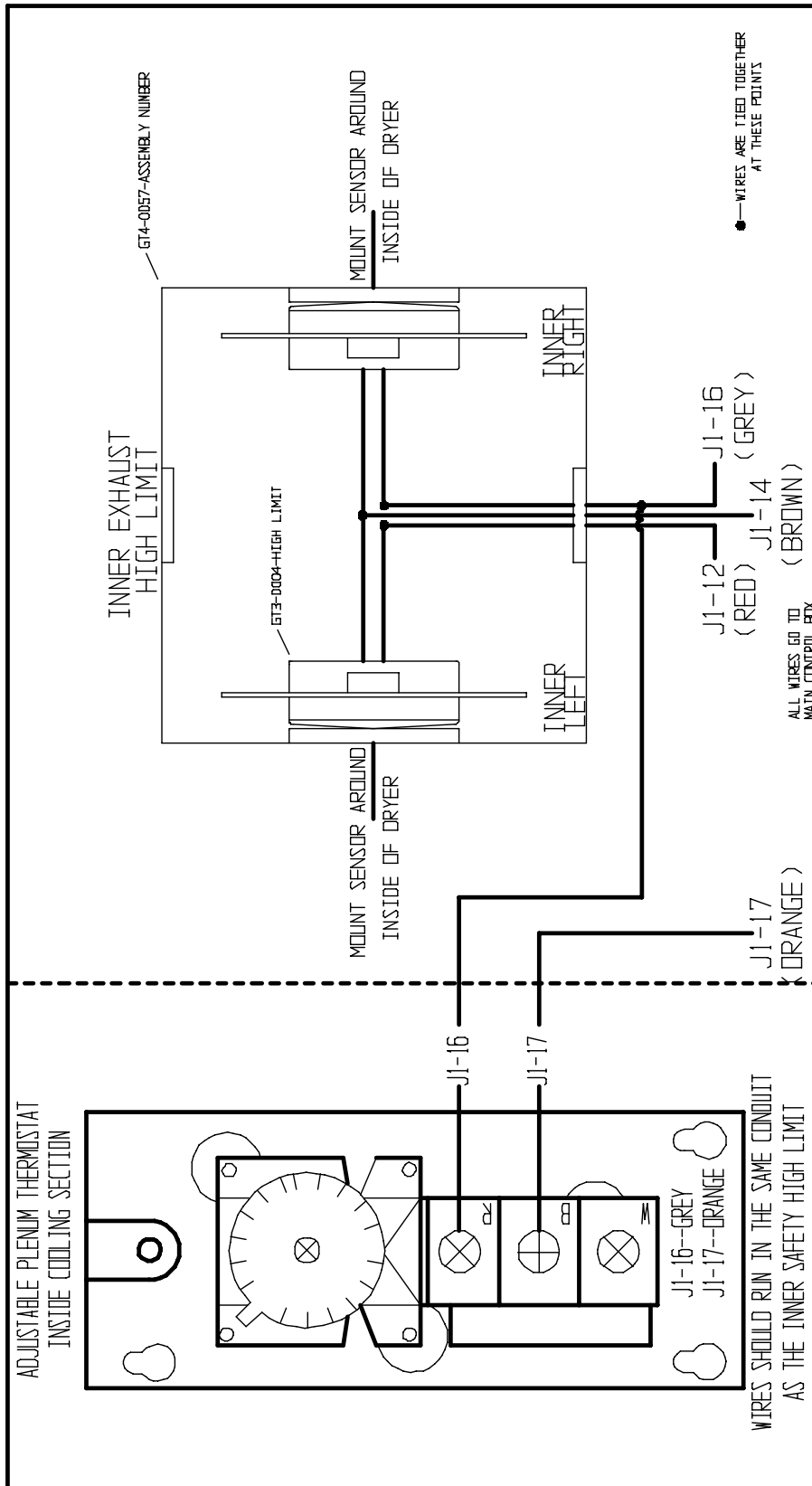

GS1 TOWER DRYER WIRING DIAGRAMS

FUEL TRAIN

GS1 TOWER DRYER WIRING DIAGRAMS

FUEL TRAIN

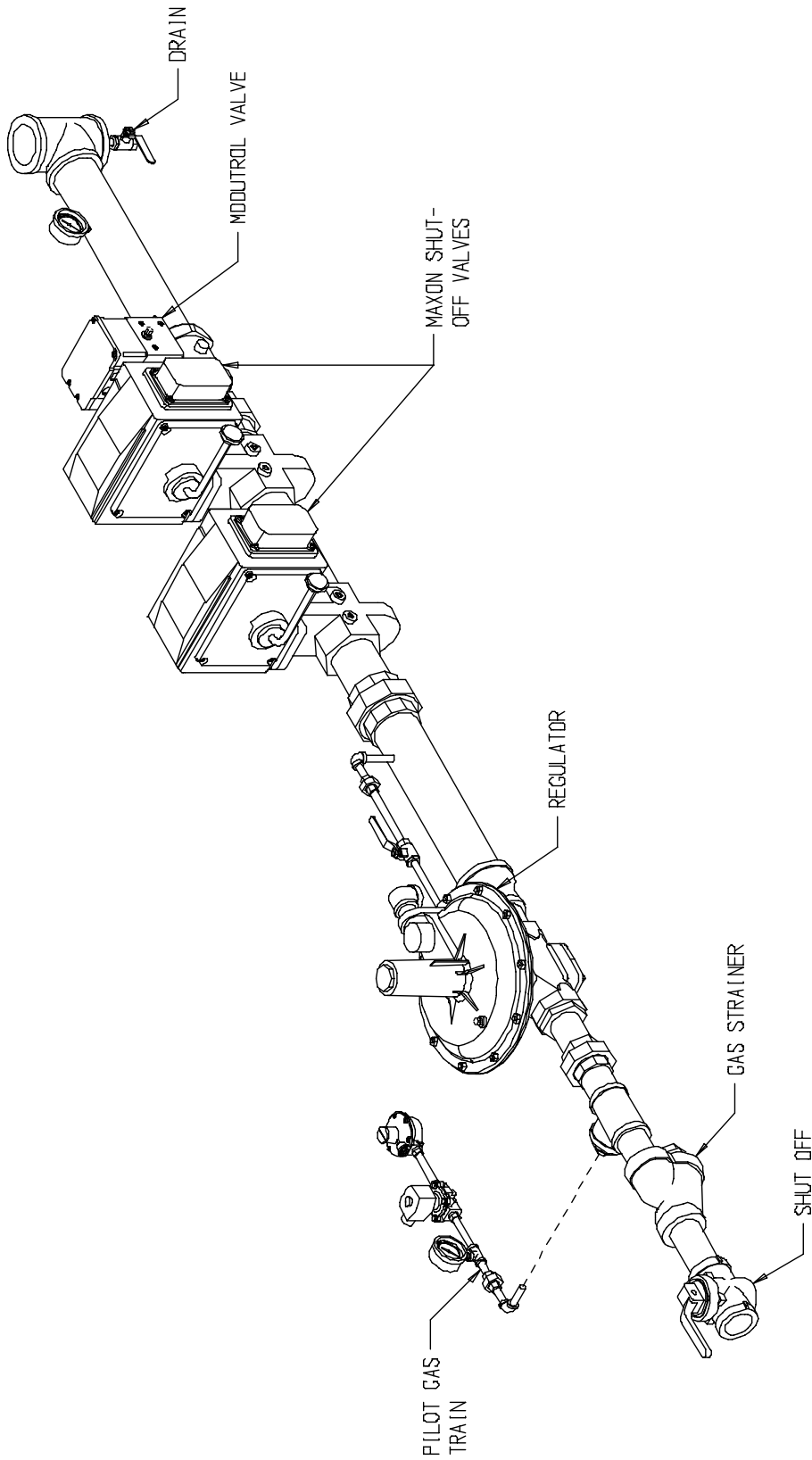

GS1 TOWER DRYER WIRING DIAGRAMS

STANDARD FUEL TRAIN WIRING

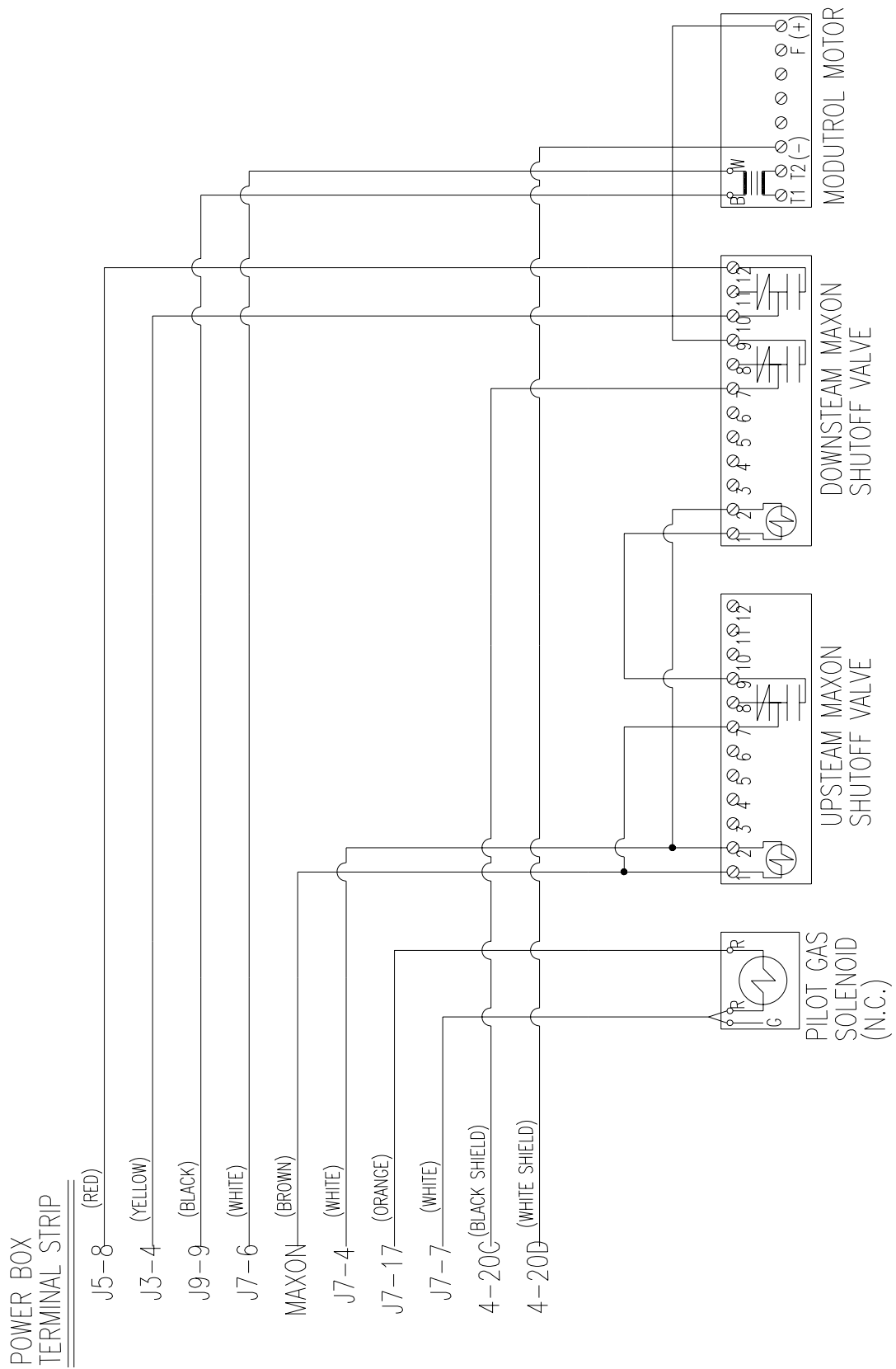

GS1 TOWER DRYER WIRING DIAGRAMS

CANADIAN FUEL TRAIN WIRING

1998 CANADIAN GAS TRAIN WIRING

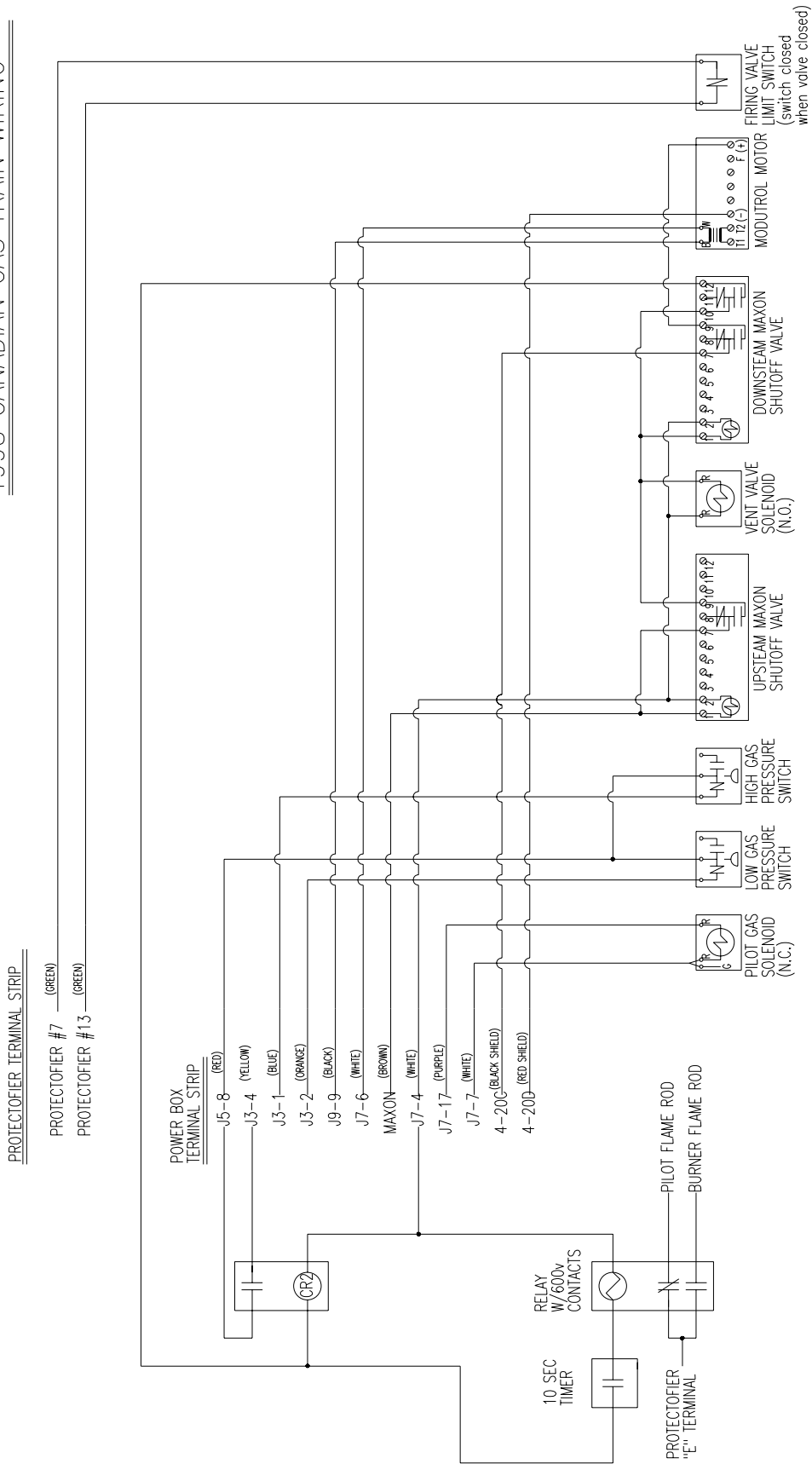

GSi TOWER DRYER WIRING DIAGRAMS

CANADIAN PROTECTOFIER WITH TIMOFIER WIRING

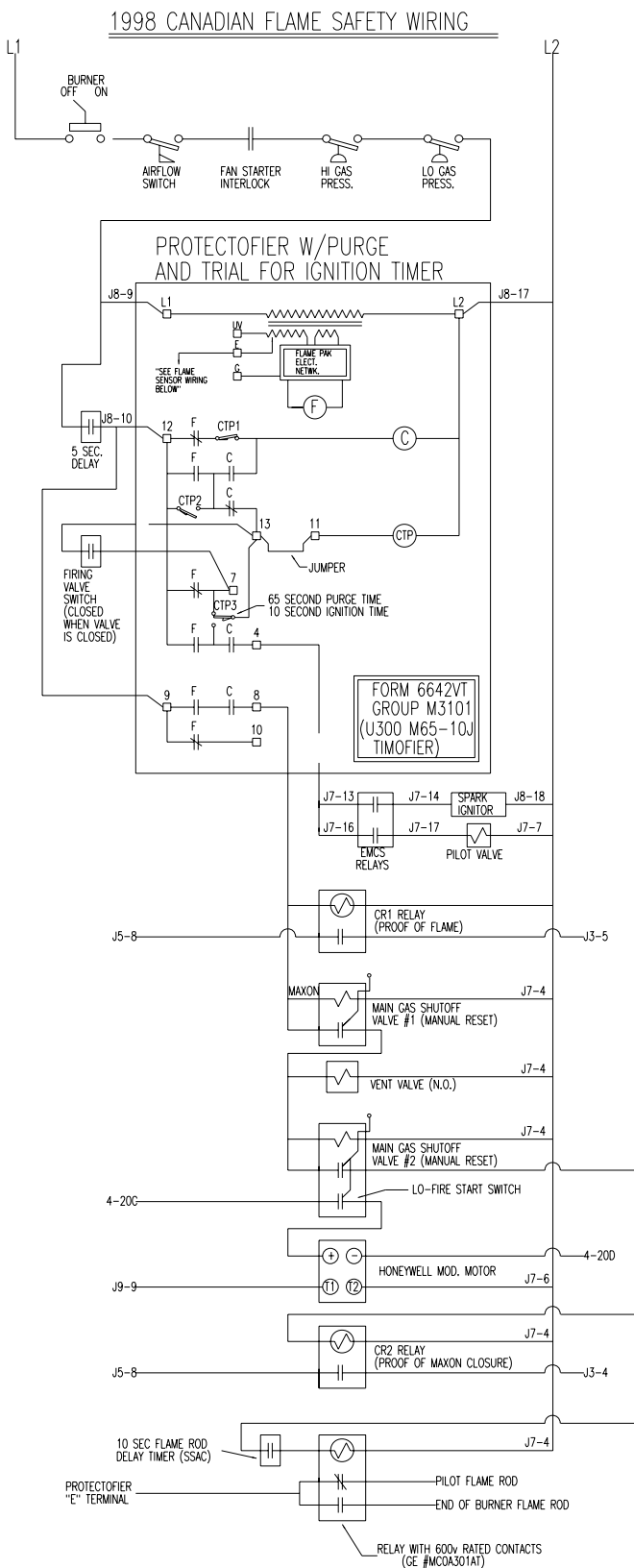

GSI TOWER DRYER WIRING DIAGRAMS

CONTROL PANEL WIRING

GS1 TOWER DRYER WIRING DIAGRAMS

CONTROL PANEL FRONT PANEL EXTERNAL WIRING

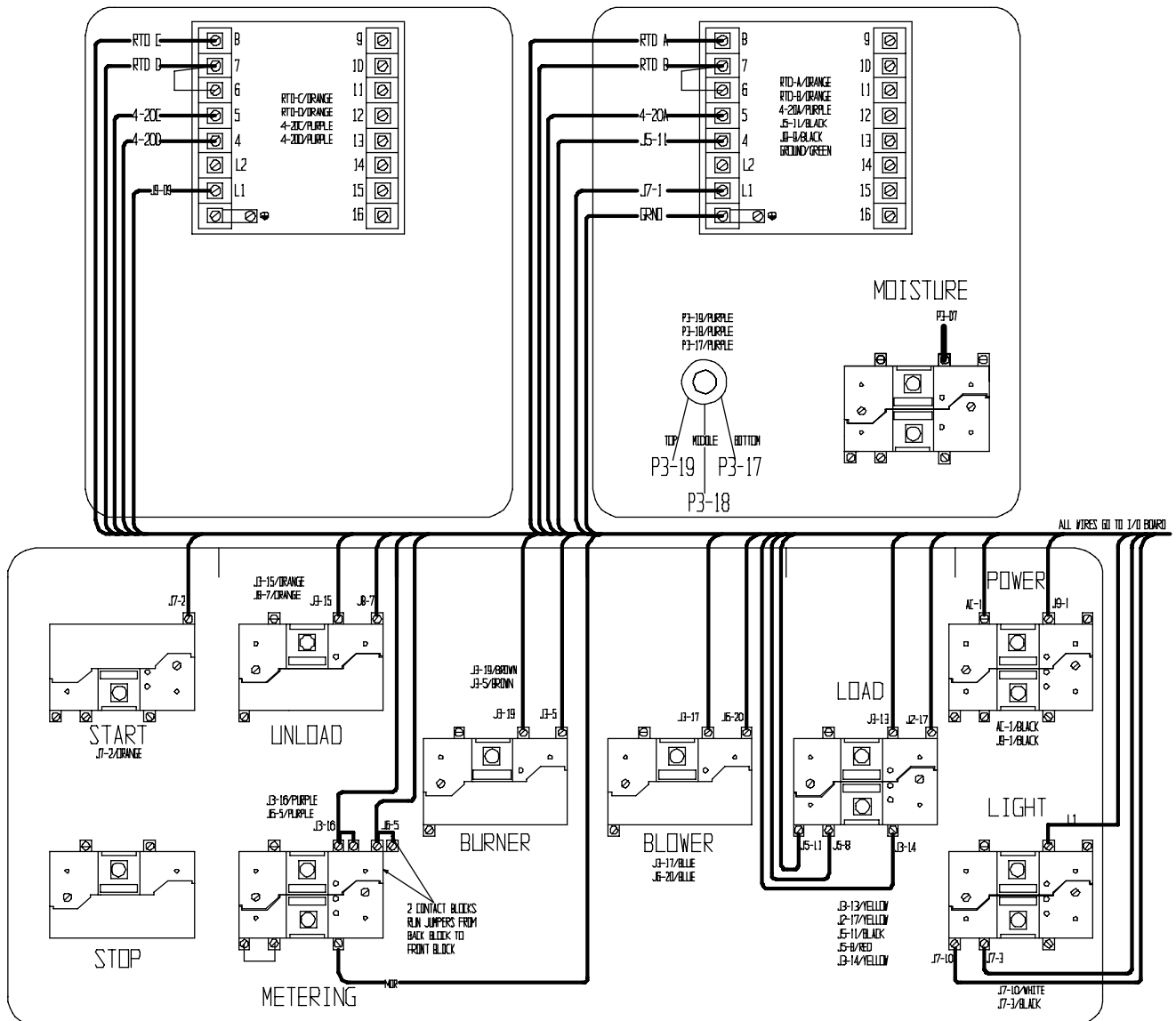

GSI TOWER DRYER WIRING DIAGRAMS

CONTROL PANEL FRONT PANEL INTERNAL WIRING

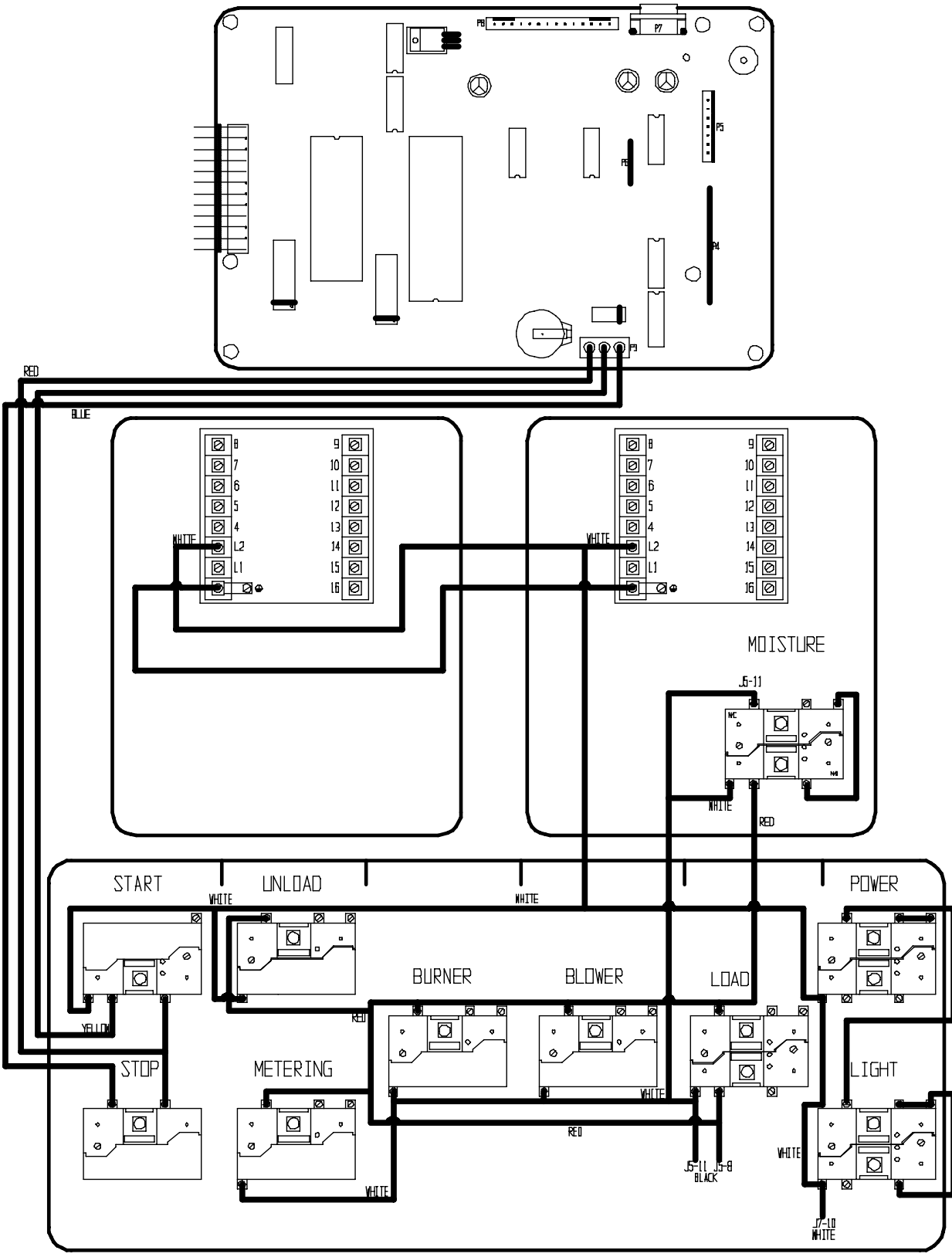

GSI TOWER DRYER WIRING DIAGRAMS

CONTROL PANEL FRONT PANEL LIGHT BULB VOLTAGES

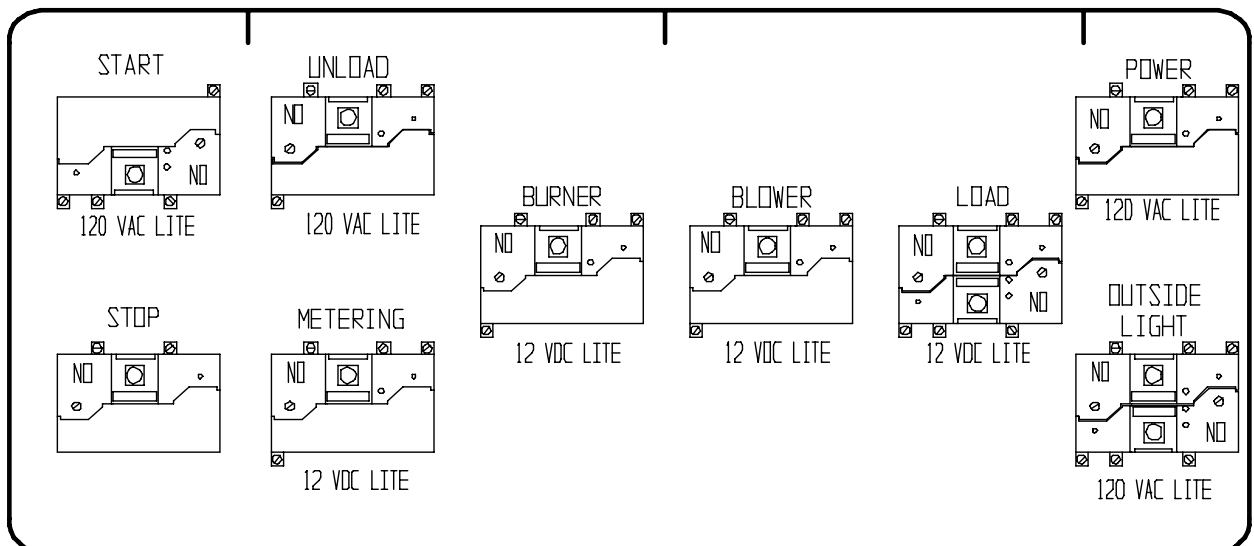
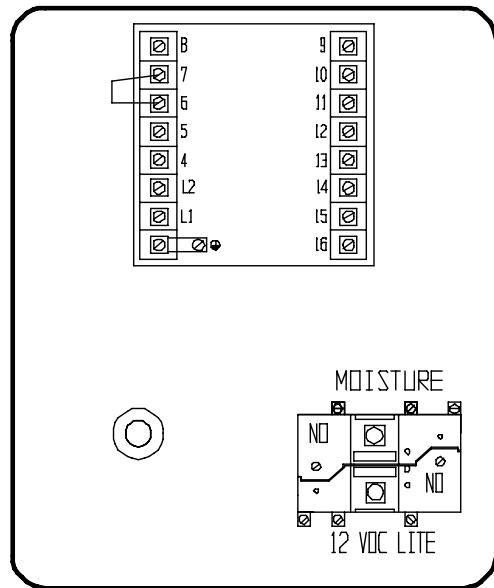
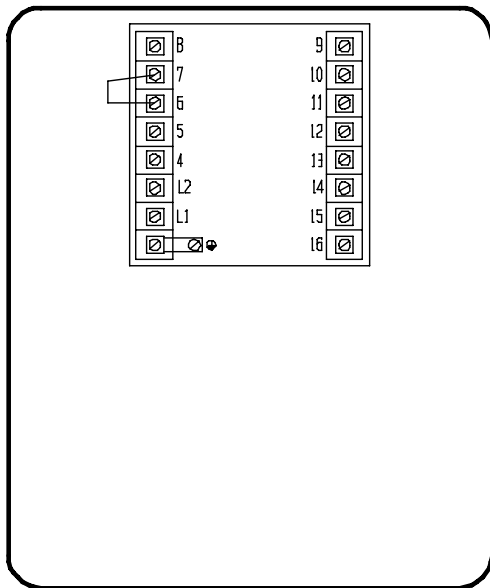

GSi TOWER DRYER WIRING DIAGRAMS

PID BOARD WIRING

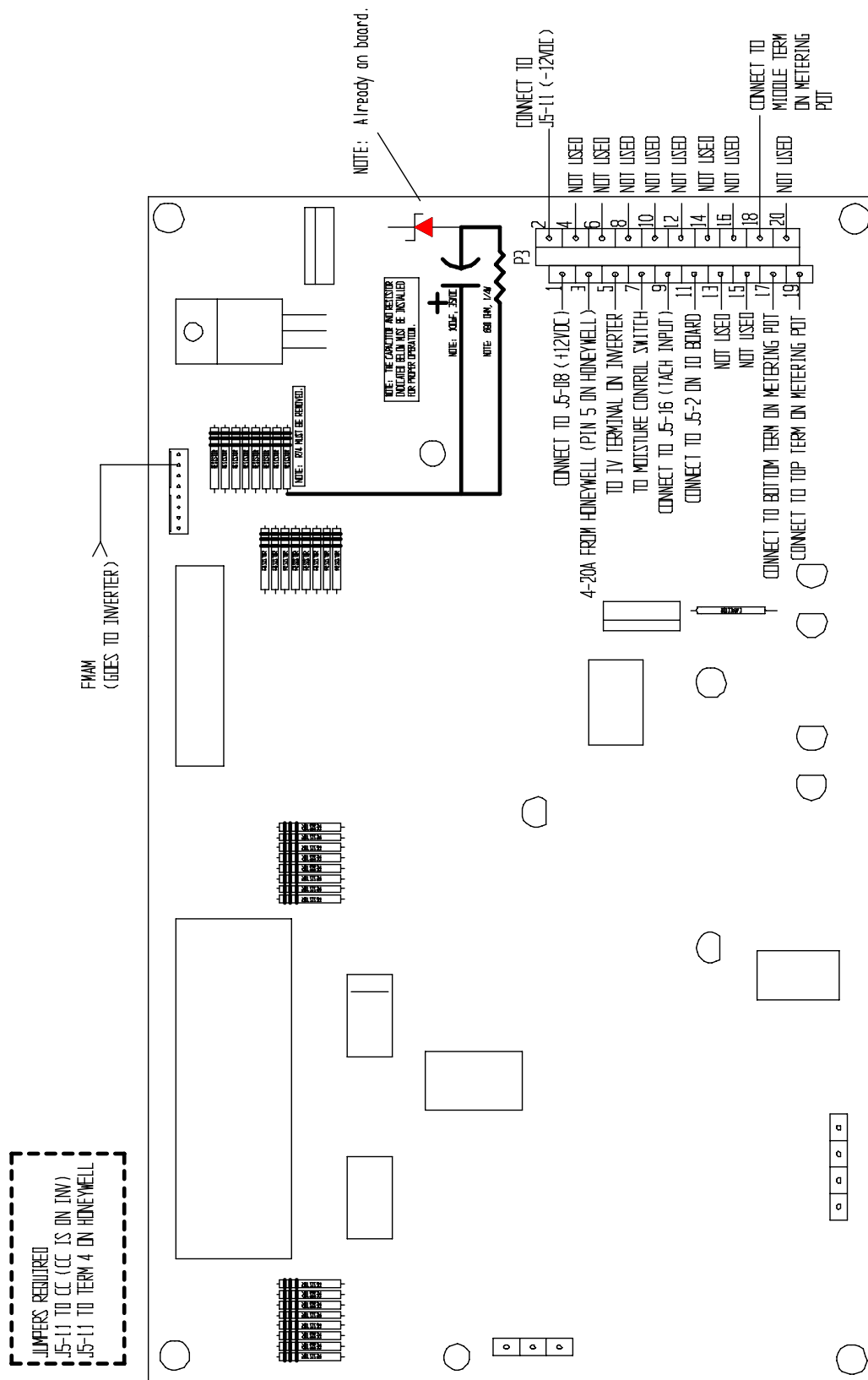

NOTE: THE FOLLOWING CONNECTIONS MUST BE MADE. A 1/4W, 680 OHM RESISTOR FROM J3-09 TO J3-10. GRAIN TEMPERATURE PID IS NOW POWERED BY J7-1 ON THE MAIN TO BOARD.

JUMPERS REQUIRED
 J5-11 TO CC (CC IS ON INV)
 J5-11 TO TERM 4 ON HONEYWELL

GSI TOWER DRYER WIRING DIAGRAMS

SPECIAL STARTER WIRING

SINGLE FAN CUTLER-HAMMER S801 SOFT START WIRING

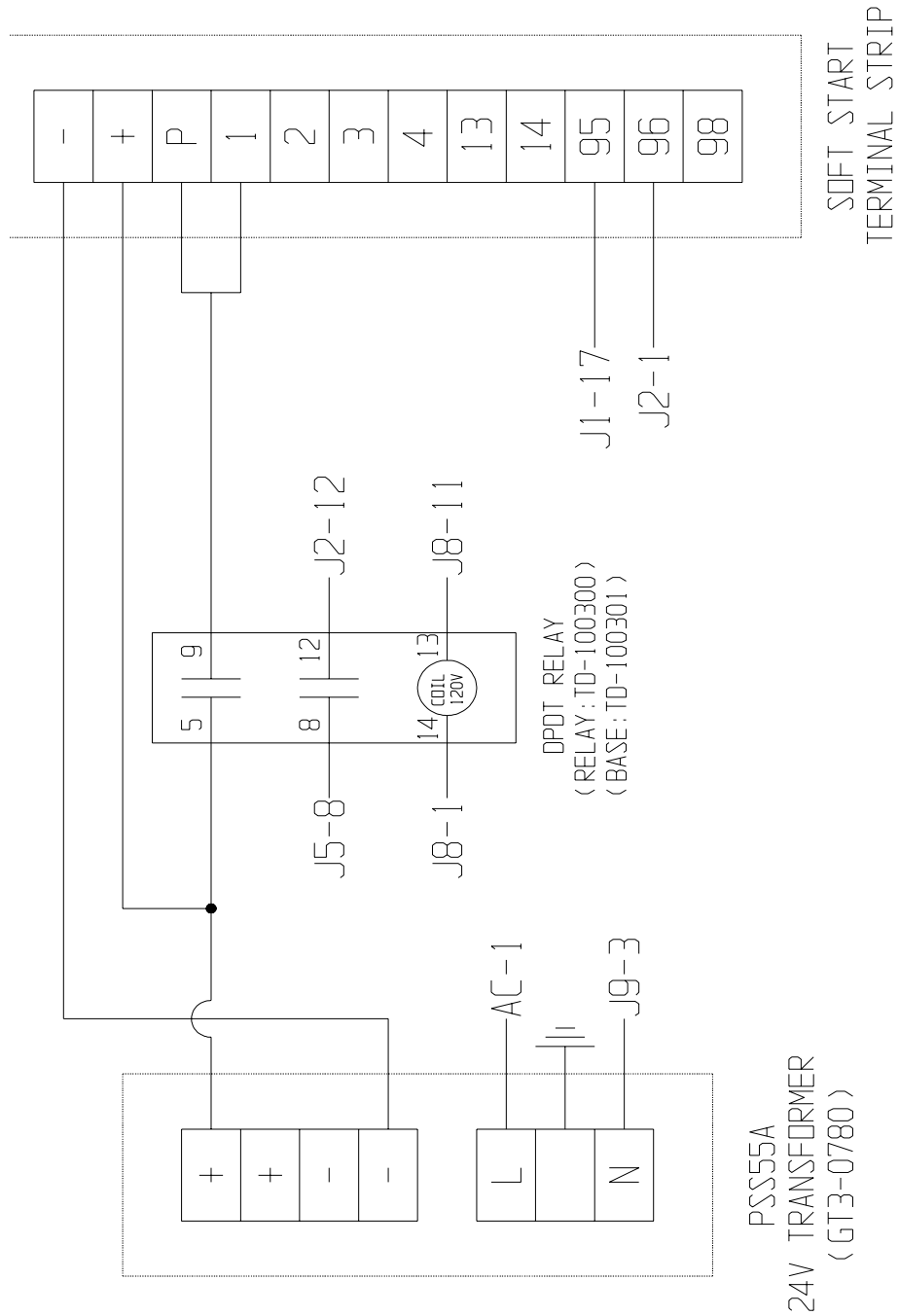

GSI TOWER DRYER WIRING DIAGRAMS

SINGLE FAN CUTLER HAMMER SOFT START WIRING

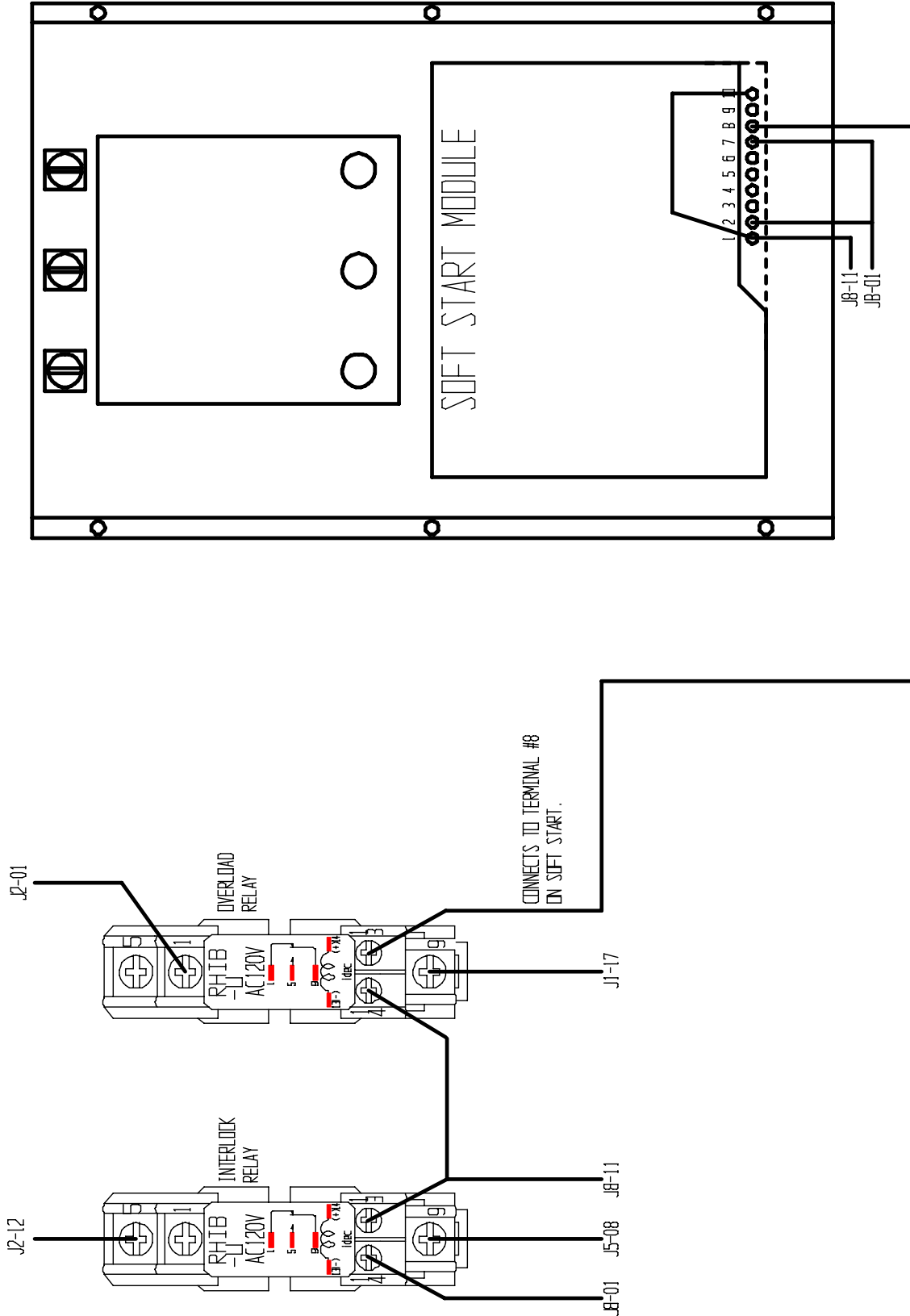

GSI TOWER DRYER WIRING DIAGRAMS

SINGLE FAN BENSCHAW SOFT START WIRING

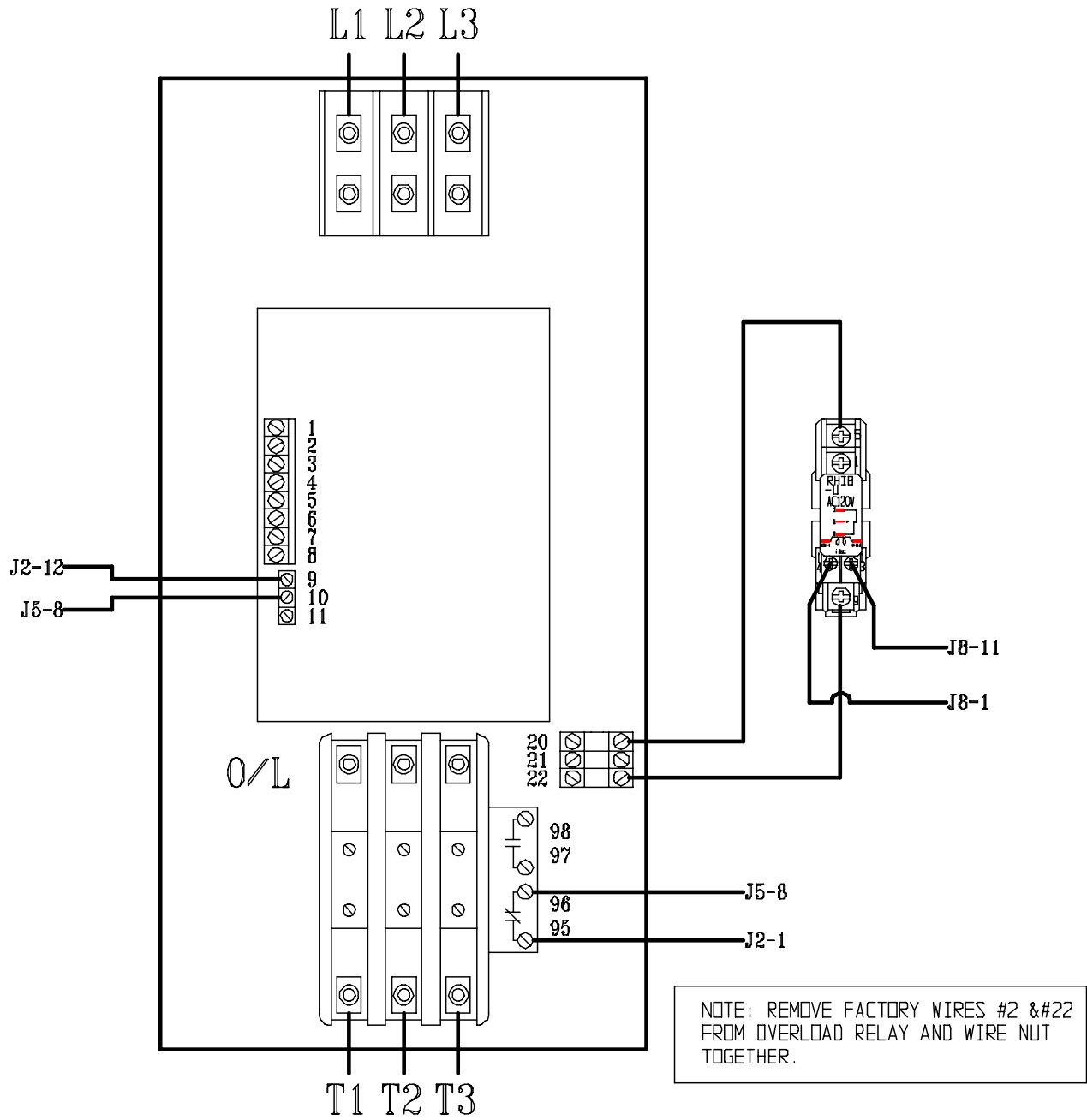

GSI TOWER DRYER WIRING DIAGRAMS

THREE FAN TRI-START POWER WIRING

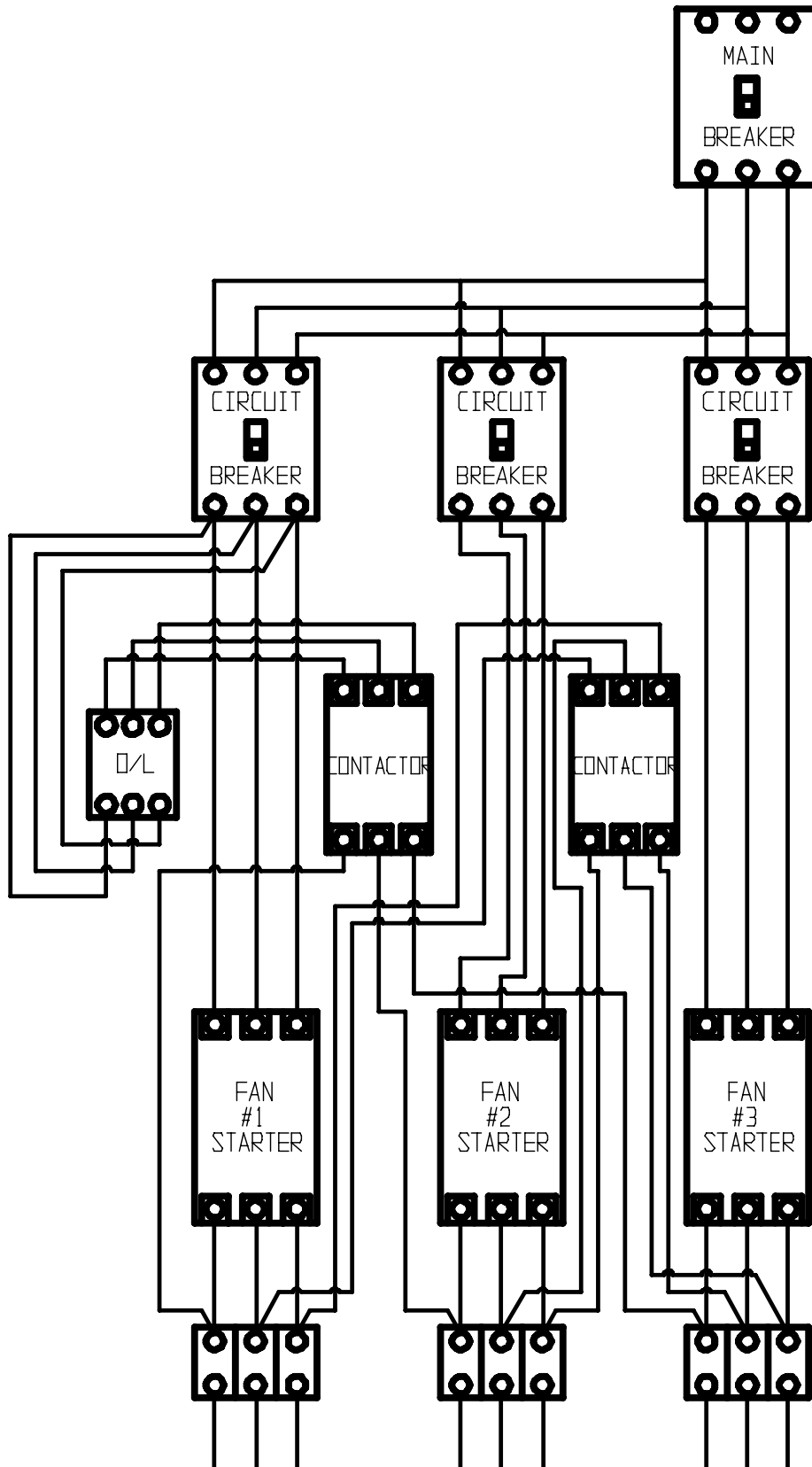

GS1 TOWER DRYER WIRING DIAGRAMS

FOUR FAN CUTLER HAMMER SOFT START WIRING

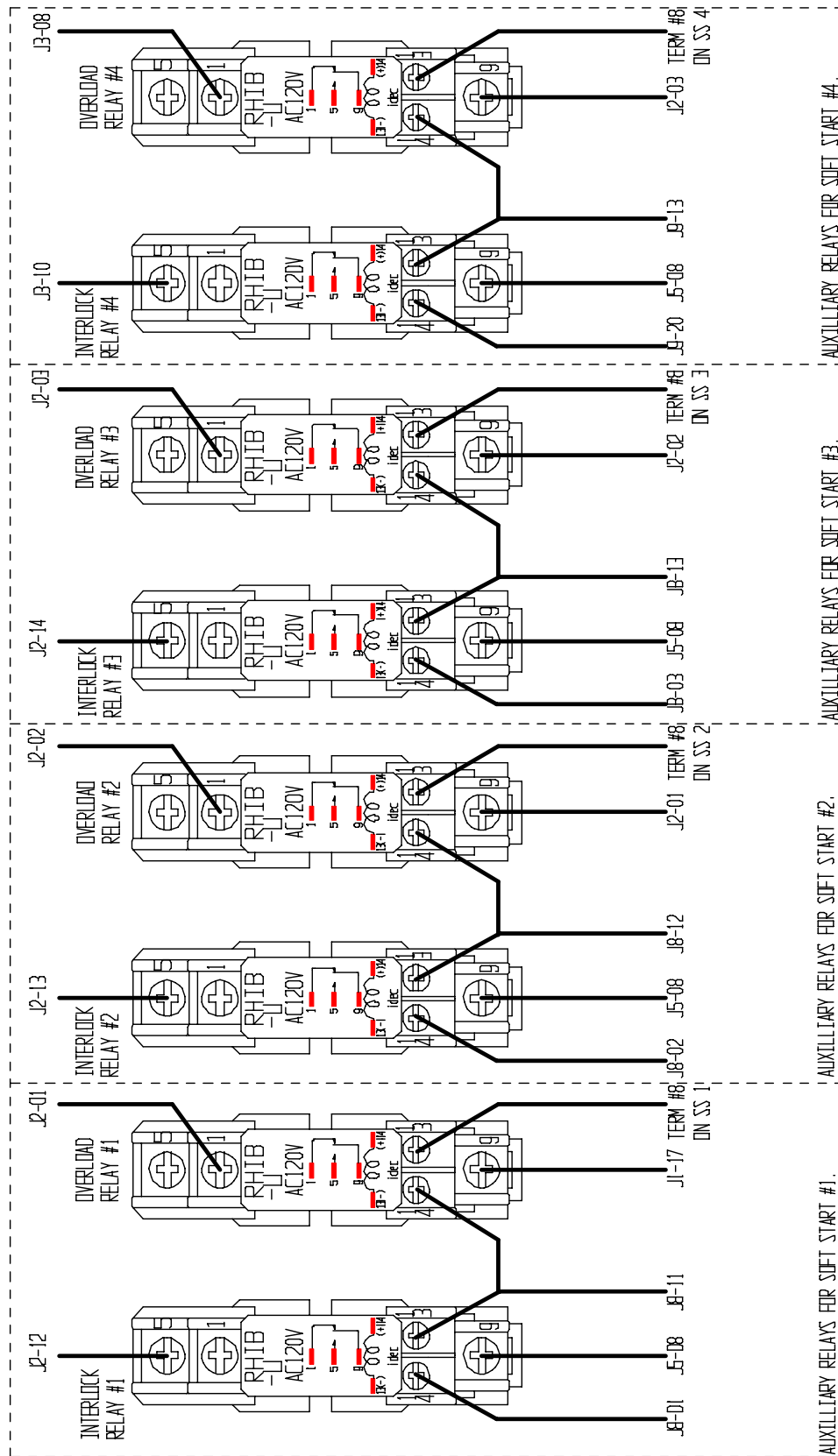

NOTE: Terminals 2 and 7 on each soft start must be connected together.
Terminals 1 and 10 on each soft start must be connected together.

GSI TOWER DRYER WIRING DIAGRAMS

FOUR FAN PART WINDING START CONTROL WIRING

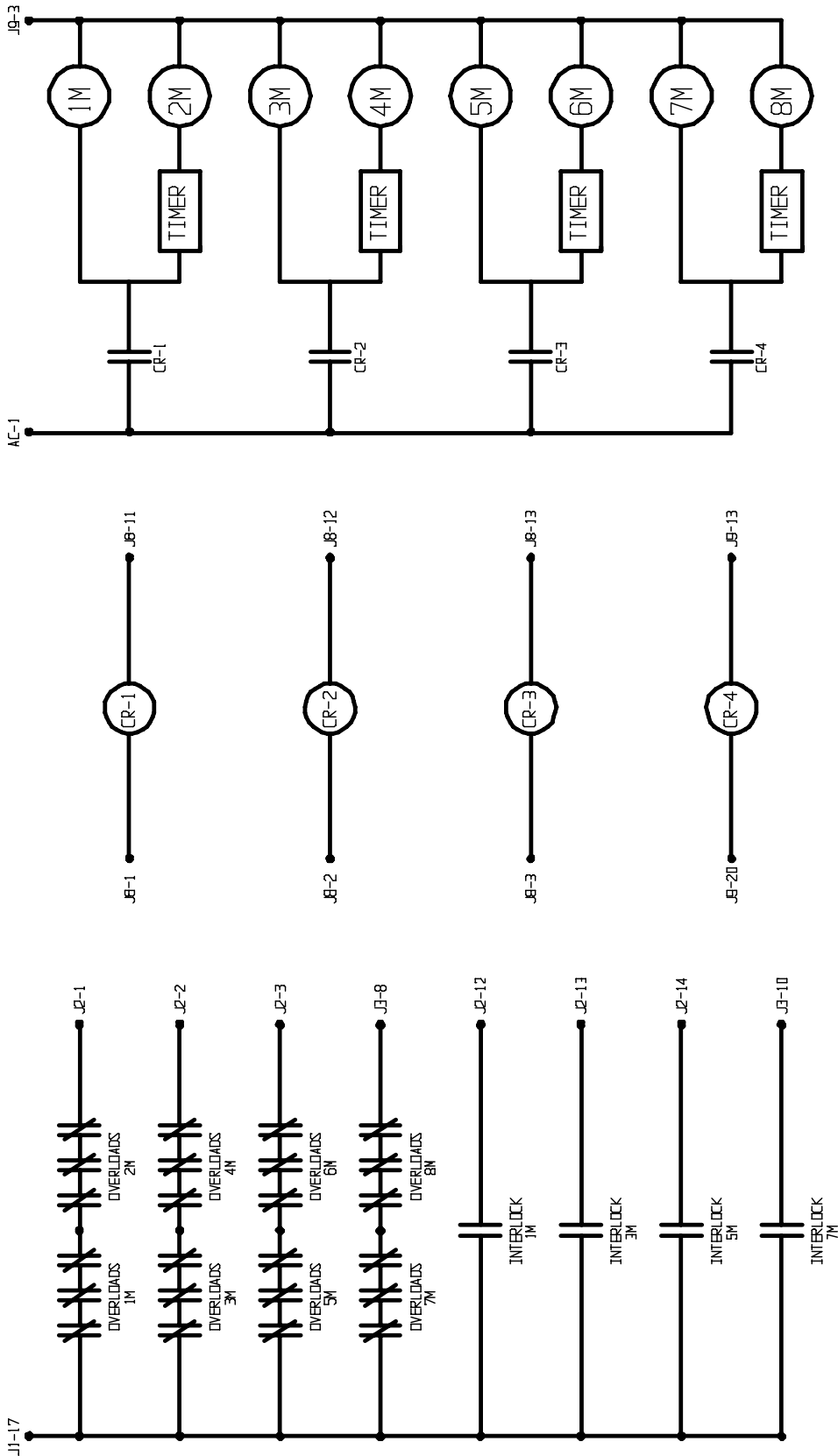

GS1 TOWER DRYER WIRING DIAGRAMS

FOUR FAN PART WINDING START POWER WIRING

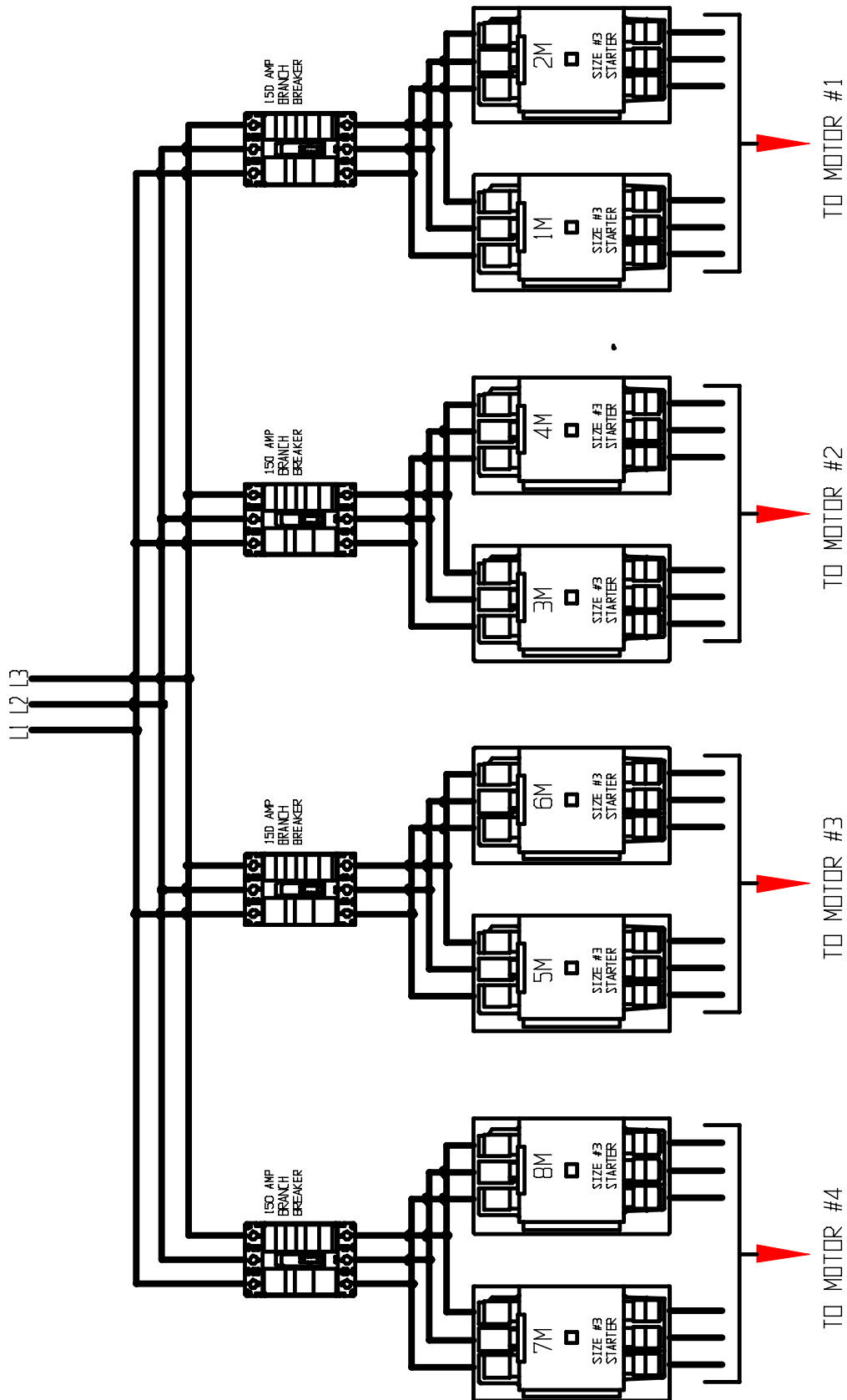

GSI TOWER DRYER WIRING DIAGRAMS

CONTROL WIRING

GSi TOWER DRYER WIRING DIAGRAMS

SINGLE FAN CONTROL WIRING

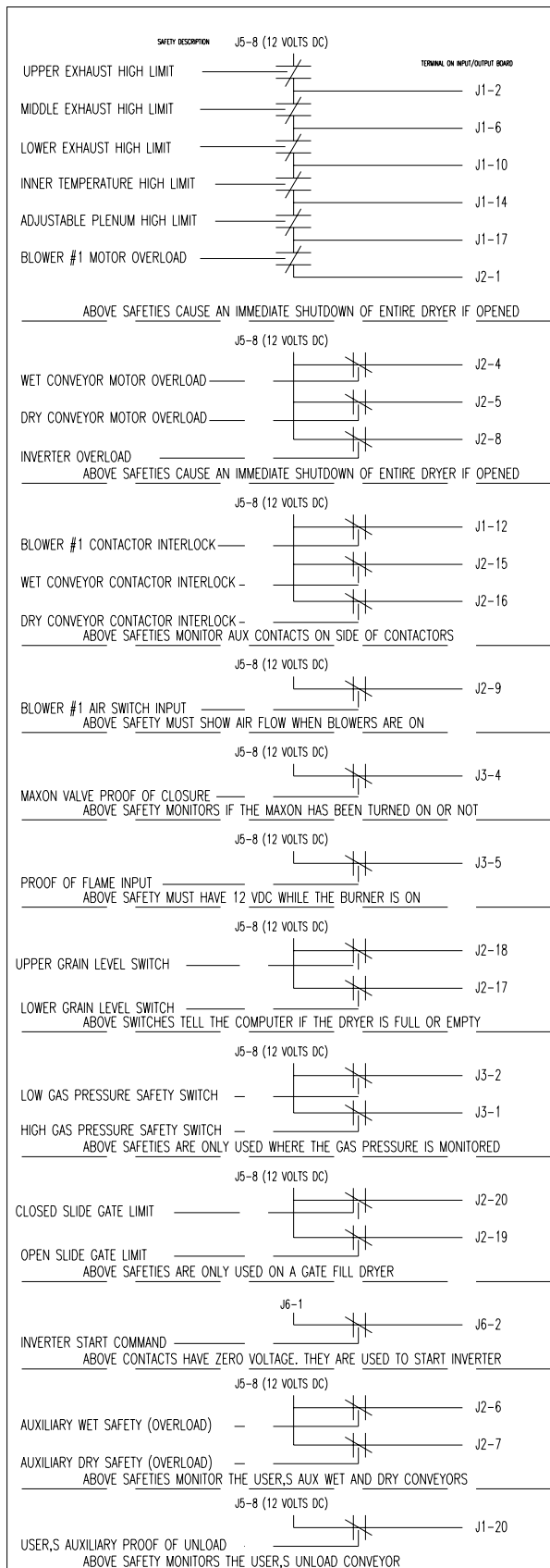

GSi TOWER DRYER WIRING DIAGRAMS

THREE FAN CONTROL WIRING

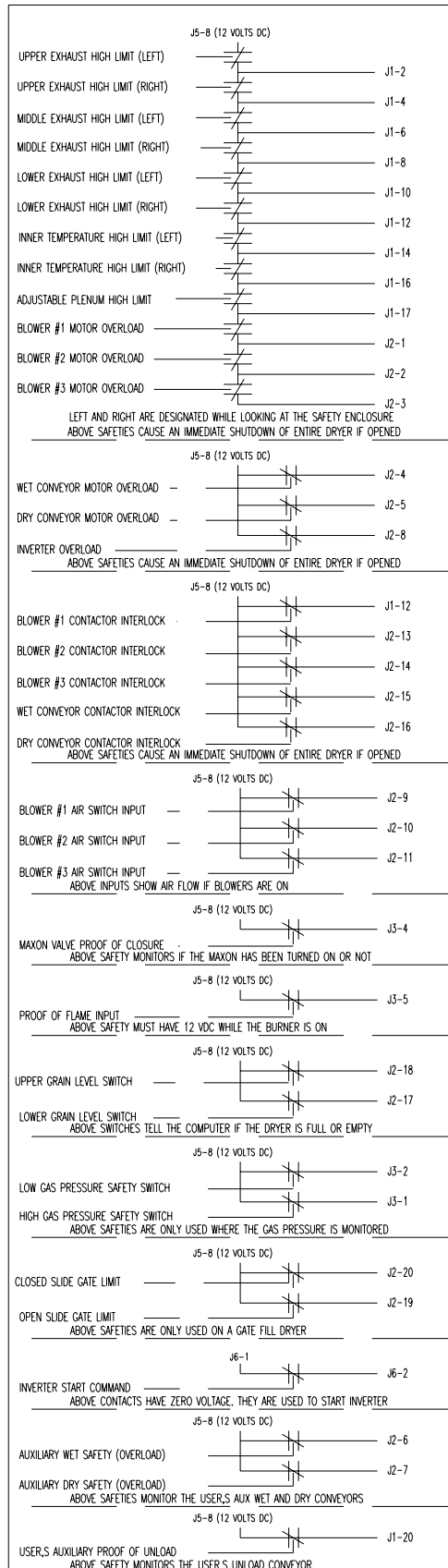

GSi TOWER DRYER WIRING DIAGRAMS

FOUR FAN CONTROL WIRING

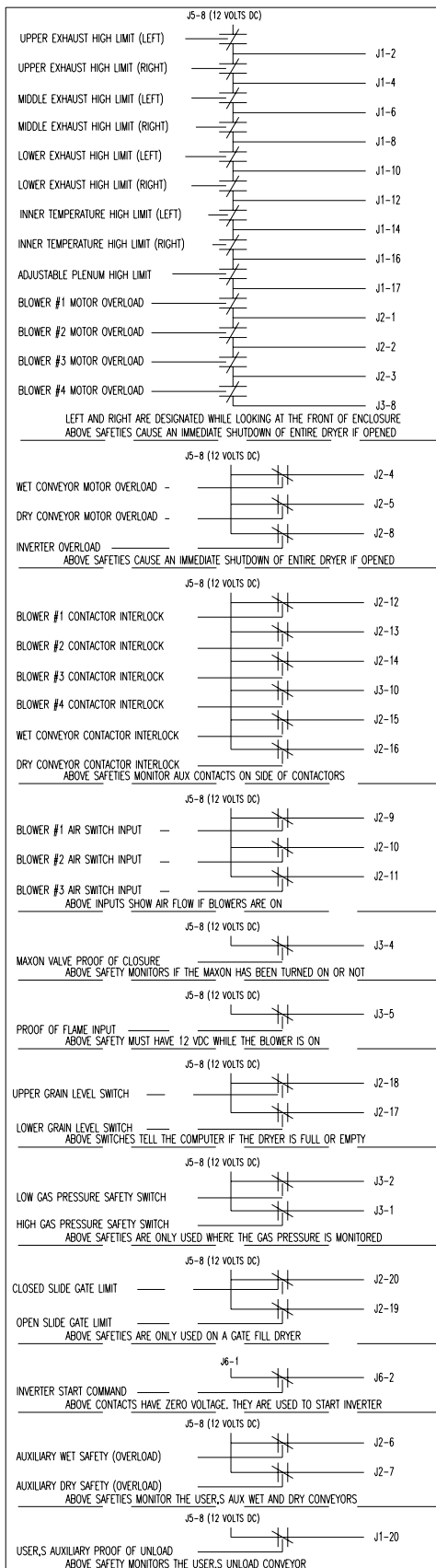

GSI TOWER DRYER WIRING DIAGRAMS

MISCELLANEOUS

TOSHIBA VF-S9 WIRING

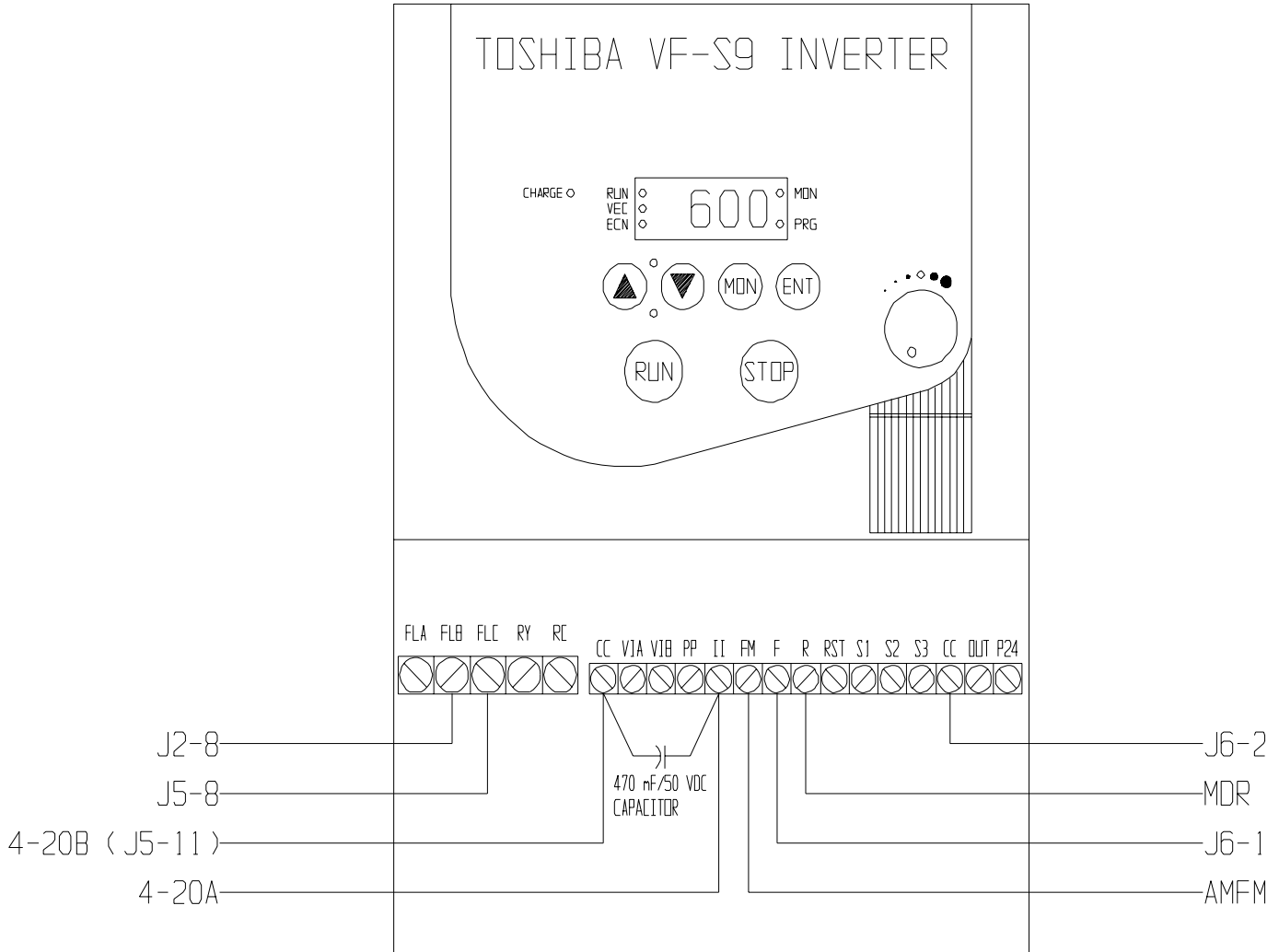

GS1 TOWER DRYER WIRING DIAGRAMS

TOSHIBA VF-SX WIRING

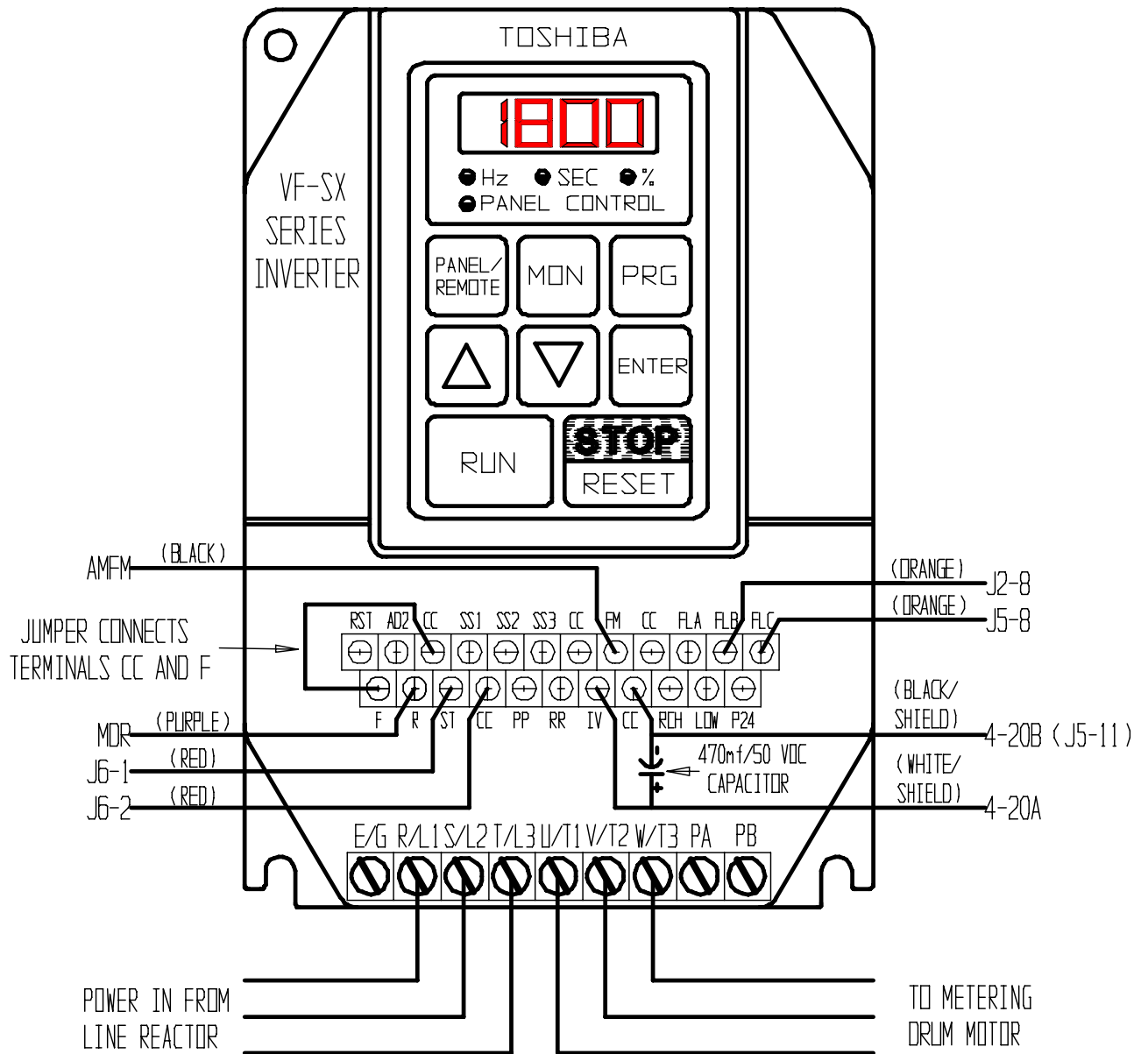

GSI TOWER DRYER WIRING DIAGRAMS

TOSHIBA VF-S7 WIRING

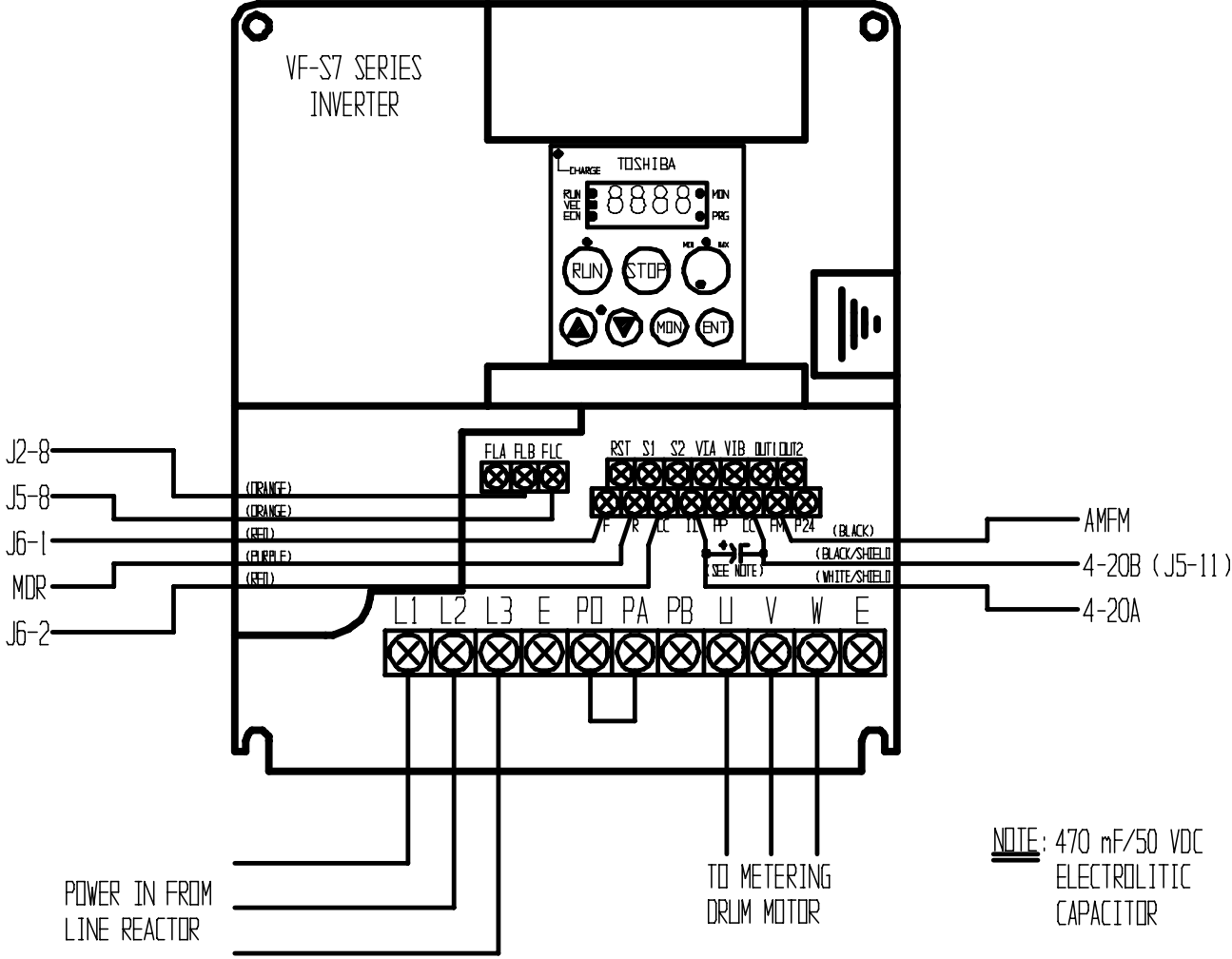

GS1 TOWER DRYER WIRING DIAGRAMS

SLIDE GATE CONTROL WIRING

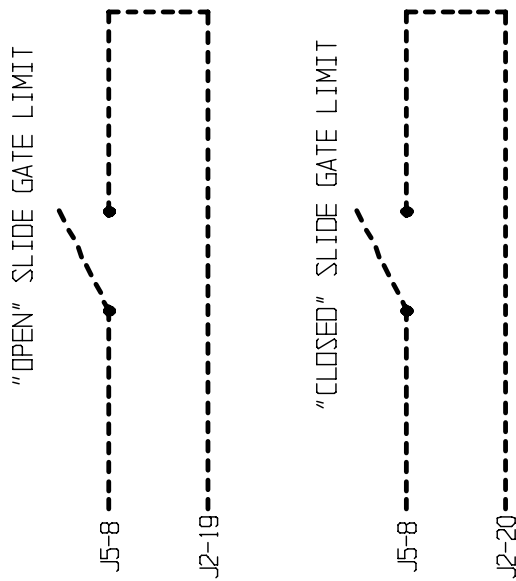
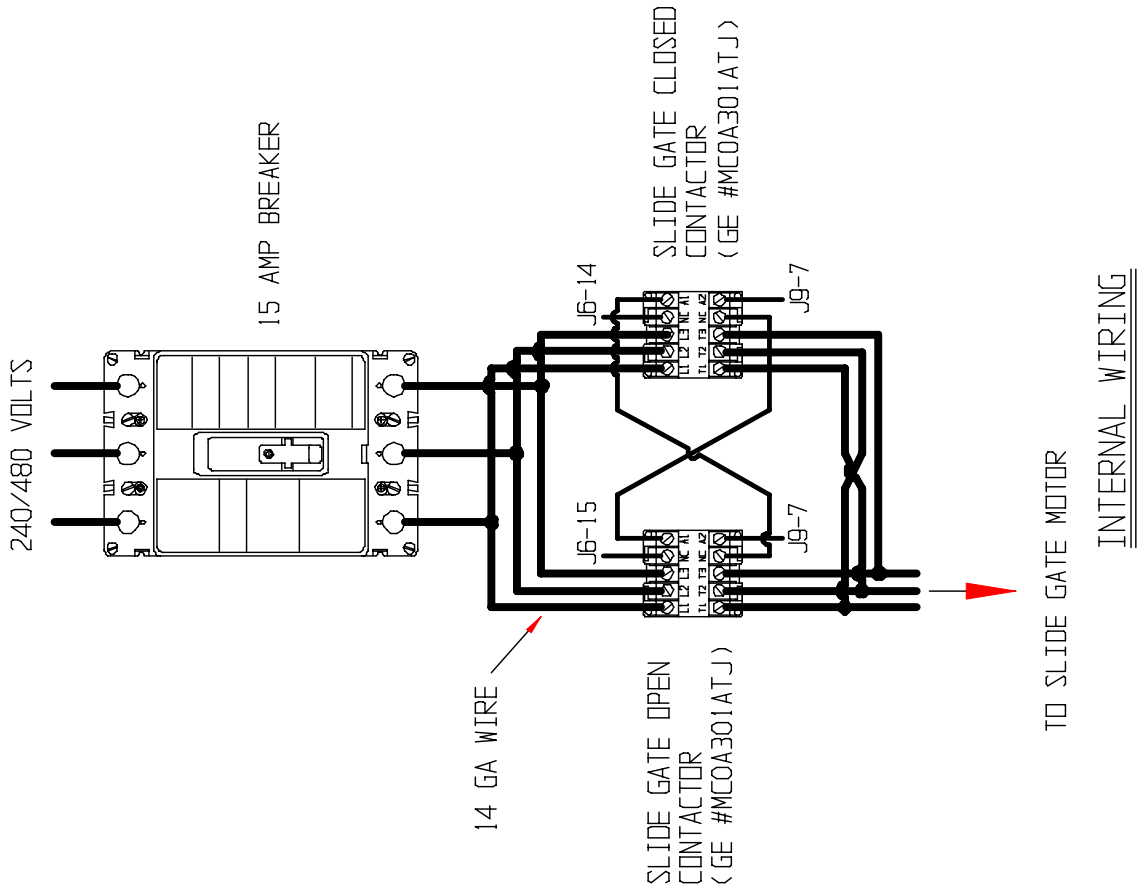

GS1 TOWER DRYER WIRING DIAGRAMS

DUAL SLIDE GATE CONTROL WIRING

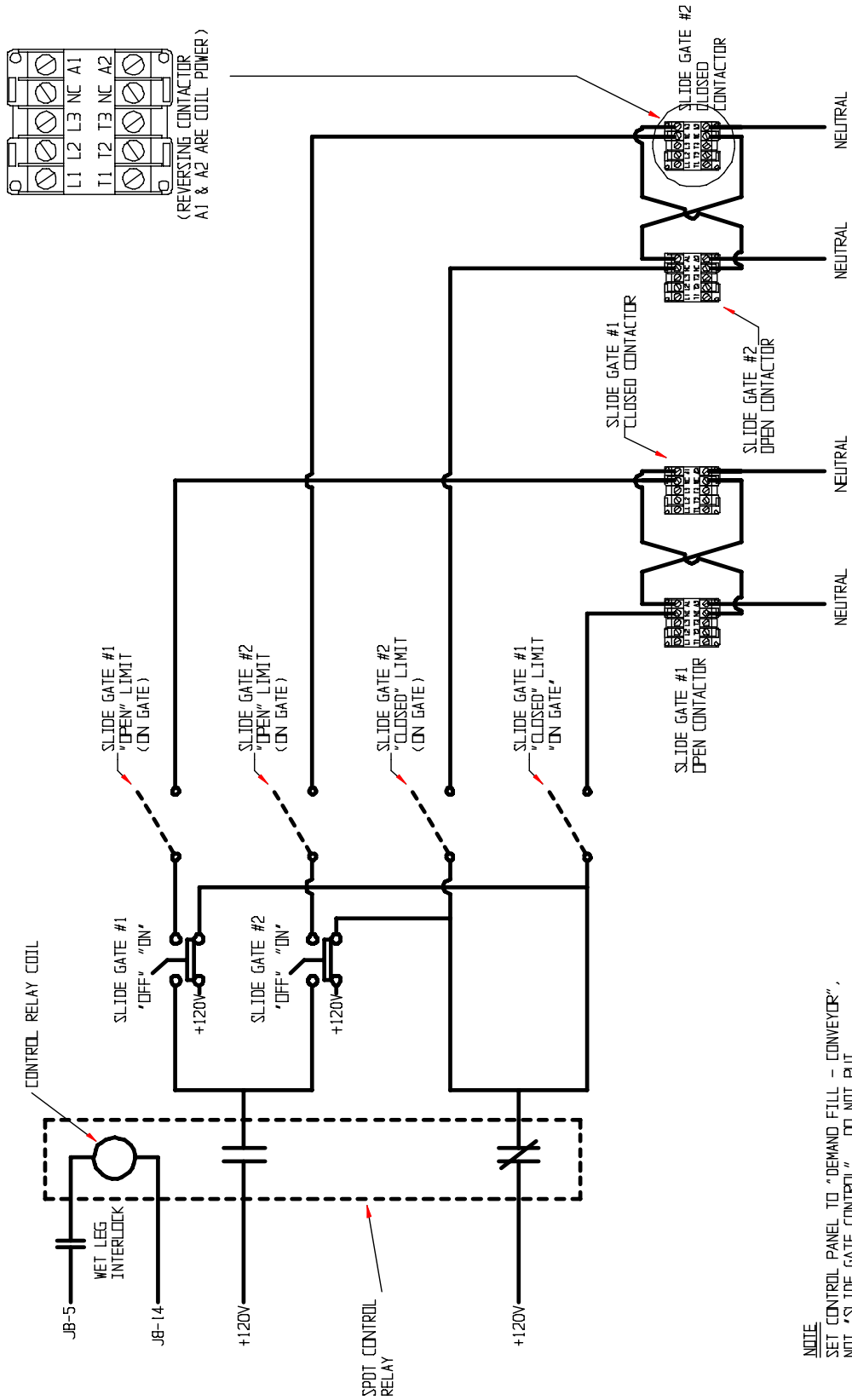

GSI TOWER DRYER WIRING DIAGRAMS

TRANSFORMER WIRING/DOOR SAFETY CIRCUIT

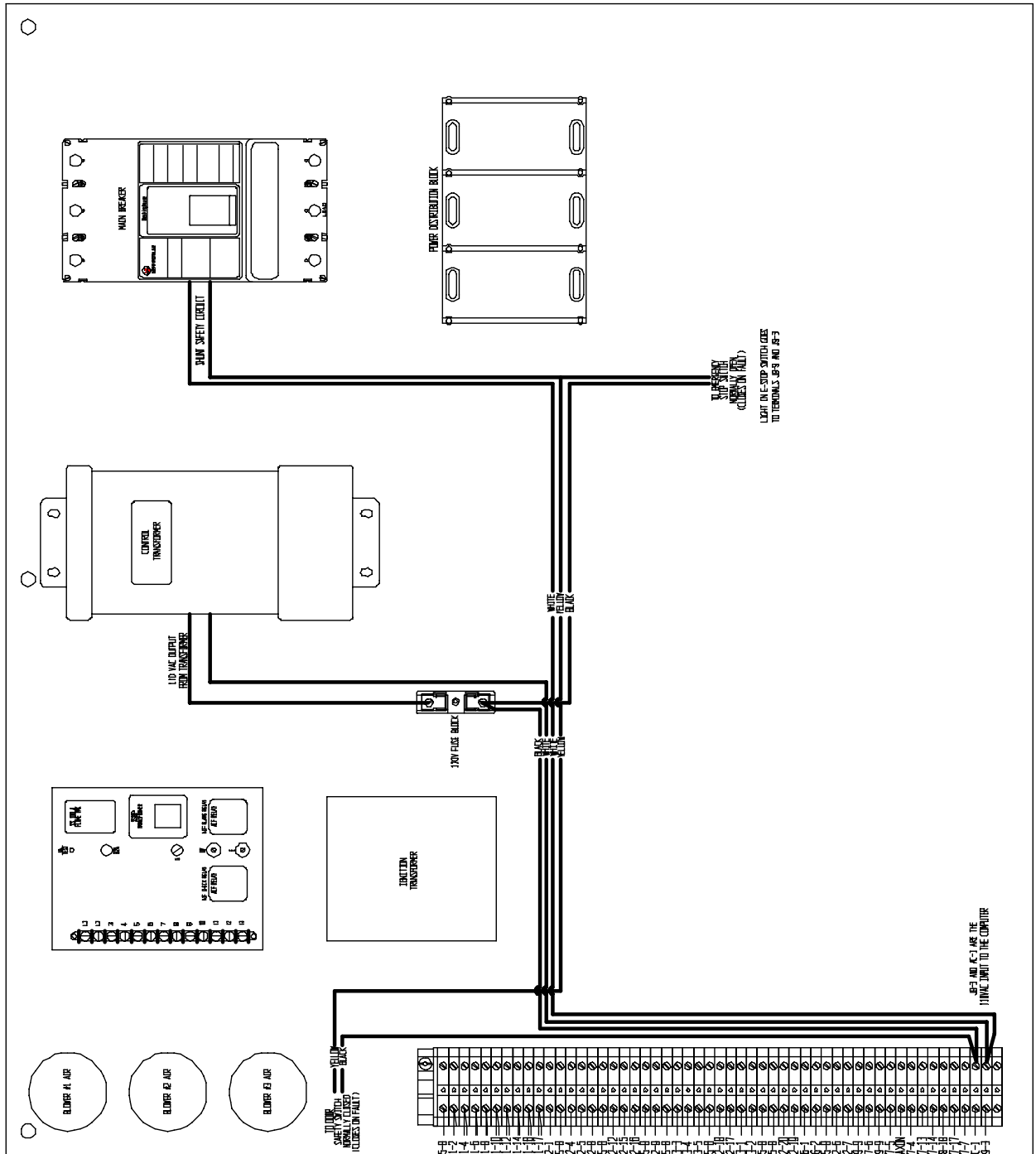



Limited Warranty

The GSI Group, LLC. ("GSI") warrants products which it manufactures to be free of defects in materials and workmanship under normal usage and conditions for a period of 12 months after sale to the original end-user or if a foreign sale, 14 months from arrival at port of discharge, whichever is earlier. The end-user's sole remedy (and GSI's only obligation) is to repair or replace, at GSI's option and expense, products that in GSI's judgment, contain a material defect in materials or workmanship. Expenses incurred by or on behalf of the end-user without prior written authorization from the GSI Warranty Group shall be the sole responsibility of the end-user.

Warranty Extensions: The Limited Warranty period is extended for the following products:

	Product	Warranty Period
AP Fans and Flooring	Performer Series Direct Drive Fan Motor	3 Years
	All Fiberglass Housings	Lifetime
	All Fiberglass Propellers	Lifetime
Cumberland Feeding/Watering Systems	Feeder System Pan Assemblies	5 Years **
	Feed Tubes (1.75" & 2.00")	10 Years *
	Centerless Augers	10 Years *
	Watering Nipples	10 Years *
Grain Systems	Grain Bin Structural Design	5 Years
Grain Systems Farm Fans Zimmerman	Portable & Tower Dryers	2 Years
	Portable & Tower Dryer Frames and Internal Infrastructure †	5 Years

* Warranty prorated from list price:
 0 to 3 years – no cost to end-user
 3 to 5 years – end-user pays 25%
 5 to 7 years – end-user pays 50%
 7 to 10 years – end user pays 75%

** Warranty prorated from list price:
 0 to 3 years – no cost to end-user
 3 to 5 years – end-user pays 50%

† Motors, burner components and moving parts not included. Portable Dryer screens included. Tower Dryer screens not included.

GSI further warrants that the portable and tower dryer frame and basket, excluding all auger and auger drive components, shall be free from defects in materials for a period of time beginning on the twelfth (12th) month from the date of purchase and continuing until the sixtieth (60th) month from the date of purchase (extended warranty period). During the extended warranty period, GSI will replace the frame or basket components that prove to be defective under normal conditions of use without charge, excluding the labor, transportation, and/or shipping costs incurred in the performance of this extended warranty.

Conditions and Limitations:

THERE ARE NO WARRANTIES THAT EXTEND BEYOND THE LIMITED WARRANTY DESCRIPTION SET FORTH ABOVE. SPECIFICALLY, GSI MAKES NO FURTHER WARRANTY OF ANY KIND, EXPRESS OR IMPLIED, INCLUDING, WITHOUT LIMITATION, WARRANTIES OF MERCHANTABILITY OR FITNESS FOR A PARTICULAR PURPOSE OR USE IN CONNECTION WITH: (i) PRODUCT MANUFACTURED OR SOLD BY GSI OR (ii) ANY ADVICE, INSTRUCTION, RECOMMENDATION OR SUGGESTION PROVIDED BY AN AGENT, REPRESENTATIVE OR EMPLOYEE OF GSI REGARDING OR RELATED TO THE CONFIGURATION, INSTALLATION, LAYOUT, SUITABILITY FOR A PARTICULAR PURPOSE, OR DESIGN OF SUCH PRODUCTS.

GSI shall not be liable for any direct, indirect, incidental or consequential damages, including, without limitation, loss of anticipated profits or benefits. The sole and exclusive remedy is set forth in the Limited Warranty, which shall not exceed the amount paid for the product purchased. This warranty is not transferable and applies only to the original end-user. GSI shall have no obligation or responsibility for any representations or warranties made by or on behalf of any dealer, agent or distributor.

GSI assumes no responsibility for claims resulting from construction defects or unauthorized modifications to products which it manufactured. Modifications to products not specifically delineated in the manual accompanying the equipment at initial sale will void the Limited Warranty.

This Limited Warranty shall not extend to products or parts which have been damaged by negligent use, misuse, alteration, accident or which have been improperly/inadequately maintained. This Limited Warranty extends solely to products manufactured by GSI.

Prior to installation, the end-user has the responsibility to comply with federal, state and local codes which apply to the location and installation of products manufactured or sold by GSI.

G S I G R A I N C O N D I T I O N I N G S Y S T E M S

a d i v i s i o n o f

T H E G S I G R O U P



GSI Group
1004 E. Illinois St.
Assumption, IL 62510-0020
Phone: 1-217-226-4421
Fax: 1-217-226-4420
www.gsiag.com

June 2009